

Executive Summary 2025



Community



Total Population

113,827



Median Household Income | 📍

\$58,070



Total Households

32,883

Race/Ethnicity



White | 📍

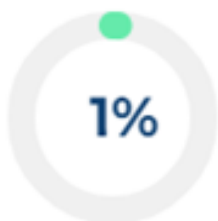

Black or African American | 📍



Hispanic or Latino | 📍



Asian | 📍



American Indian/ Alaska Native | 📍



Native Hawaiian and Other Pacific Islander | 📍



Some other race alone | 📍



Two or more races | 📍



Year Structure was Built

18.9% 2000 and after

51.4% 1970 - 1999

29.6% before 1970



Households with Broadband Internet | 📍

78.0%

Housing Structure Type



House 50.2%



Apartments/Other 49.8%



Parents (of children in public school)



Median Income of Households | 📍

\$90,124



Housing Status of Families

47.4% renter - occupied | 📍 **52.6%** owner-occupied | 📍

Labor Force Status



Educational Attainment

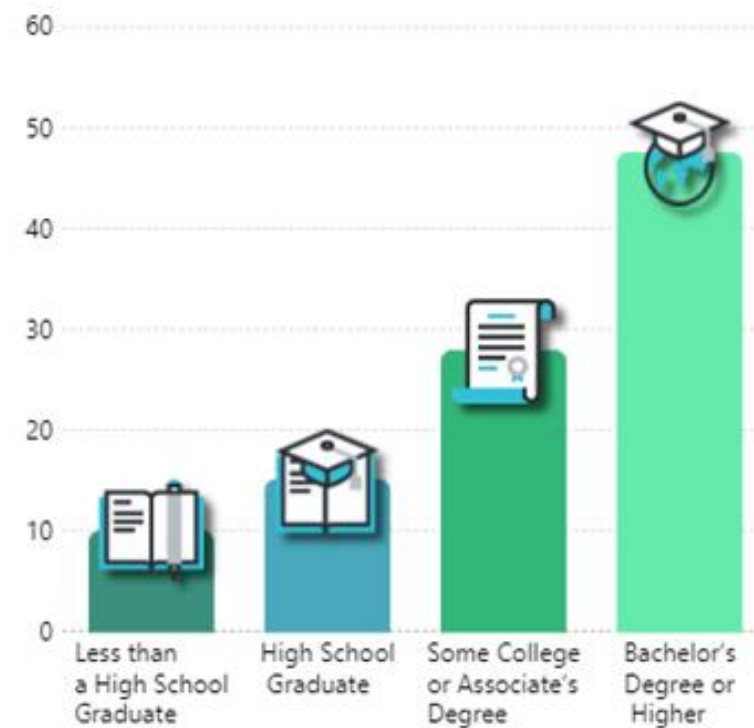

Provo City School District

| School Name | Low Grade | High Grade |
|----------------------------------|-----------|------------|
| Sunrise Preschool | PK | PK |
| Franklin Elementary School | PK | 06 |
| Provo Elementary Peaks School | PK | 06 |
| Spring Creek Elementary School | PK | 06 |
| Sunset View Elementary School | PK | 06 |
| Amelia Earhart Elementary School | KG | 06 |
| Canyon Crest Elementary School | KG | 06 |
| Edgemont Elementary School | KG | 06 |
| Lakeview Elementary School | KG | 06 |
| Provost Elementary School | KG | 06 |
| Rock Canyon Elementary School | KG | 06 |
| Timpanogos Elementary School | KG | 06 |
| Wasatch Elementary School | KG | 06 |
| Westridge Elementary School | KG | 06 |
| Provo eSchool | KG | 12 |
| Independence High School | 09 | 12 |
| Centennial Middle School | 07 | 08 |
| Shoreline Middle School | 07 | 08 |
| Provo High School | 07 | 12 |
| Provo Adult Education | 09 | 12 |
| Timpview High School | 09 | 12 |

Thinking Spatially – “Communities of Mutual Interest”

1. Verification

Data Verification Student Data - SY 2024-2025

File Name: DD Davis Data SIS and School

Total Student Records: 16903

Valid Lat/Long Field: 16383

*Invalid, Empty Lat/Long: 520

Data Fields Provided In File

The following fields were included in the file you provided. If additional fields are necessary to correctly identify students in various categories or programs for boundary planning or other types of analysis deemed important by the District, immediately notify Davis Demographics and send a new complete student data file with the added fields.

| School ID |
|---------------------|
| Home Address Street |
| Home Address City |
| Home Address Zip |
| Long |

| Lat |
|------------------|
| SPED |
| F/R Lunch |
| Race & Ethnicity |
| ELL |

| Mockney-Vento |
|---------------|
| |
| |
| |
| |

Attribute Details

| School Name | Student Count by Grade and Enrollment | | | | | | | | | | | | | | | | | Total Enrl |
|------------------------------|---------------------------------------|-----|-----|-------|-------|-------|-------|-------|-------|-------|-------|-------|-------|-------|-------|-------|--------|------------|
| | -3 | -2 | -1 | 0 | 1 | 2 | 3 | 4 | 5 | 6 | 7 | 8 | 9 | 10 | 11 | 12 | | |
| Ashland ES | | 1 | 14 | 31 | 99 | 116 | 96 | 106 | 110 | 96 | | | | | | | 669 | |
| Albee HS | | | | | | | | | | | | | | 357 | 363 | 388 | 1,457 | |
| Butterfield Park ES | | | 14 | 18 | 60 | 56 | 67 | 58 | 72 | 62 | | | | | | | 407 | |
| Beaumont ES | | 5 | | 18 | 55 | 59 | 36 | 57 | 46 | 66 | | | | | | | 342 | |
| Bel Creek MS | | | | | | | | | | | 255 | 329 | 313 | | | | 895 | |
| Chickadee MS | | | | | | | | | | | 406 | 374 | 415 | | | | 1,195 | |
| Cold Harbor ES | | 2 | 10 | 8 | 78 | 77 | 81 | 89 | 69 | 84 | | | | | | | 498 | |
| Cool Spring ES | | 11 | 3 | 11 | 149 | 140 | 125 | 145 | 156 | 137 | | | | | | | 877 | |
| Elmont ES | | | 15 | 23 | 53 | 55 | 44 | 64 | 56 | 68 | | | | | | | 378 | |
| Hamover HS | | | | | | | | | | | | | | 345 | 360 | 306 | 1,344 | |
| Kersey Creek ES | | | 5 | 6 | 109 | 95 | 103 | 107 | 127 | 131 | | | | | | | 683 | |
| Laurel Meadow ES | | 1 | 11 | 19 | 76 | 94 | 86 | 116 | 91 | 98 | | | | | | | 582 | |
| Liberty MS | | | | | | | | | | | 301 | 314 | 290 | | | | 905 | |
| Mechanicsville ES | | 2 | 16 | 35 | 87 | 89 | 88 | 105 | 69 | 94 | | | | | | | 585 | |
| Mechanicsville HS | | | | | | | | | | | | | | 283 | 296 | 323 | 1,232 | |
| Oak Knoll MS | | | | | | | | | | | 293 | 279 | 290 | | | | 862 | |
| Patrick Henry HS | | | | | | | | | | | | | | 327 | 309 | 323 | 1,259 | |
| Reasons Corner ES | | | 7 | 21 | 81 | 71 | 87 | 90 | 102 | 109 | | | | | | | 568 | |
| Rose Green ES | | 5 | 4 | 1 | 80 | 83 | 95 | 90 | 87 | 90 | | | | | | | 537 | |
| Private Placement Elementary | | | | | | 2 | 2 | 1 | 6 | | | | | | | | 11 | |
| Private Placement Secondary | | | | | | | | | | | 5 | 4 | 11 | 6 | 9 | 2 | 53 | |
| Rural Point ES | | 2 | 1 | 5 | 102 | 118 | 107 | 99 | 100 | 104 | | | | | | | 638 | |
| South Anna ES | | | 2 | 2 | 81 | 61 | 70 | 75 | 82 | 75 | | | | | | | 448 | |
| The Georgetown School | | | | | | | | | | | | 3 | 4 | 7 | 8 | 4 | 40 | |
| Transition School | | | | 2 | 1 | | | | | | | | | | | | 3 | |
| Washington Henry ES | | 4 | 23 | 57 | 59 | 42 | 78 | 61 | 64 | | | | | | | | 388 | |
| Total | 29 | 108 | 222 | 1,167 | 1,173 | 1,129 | 1,281 | 1,229 | 1,286 | 1,260 | 1,302 | 1,320 | 1,325 | 1,347 | 1,346 | 1,376 | 16,903 | |

 DAVIS

 MGT

2

2. Place Students

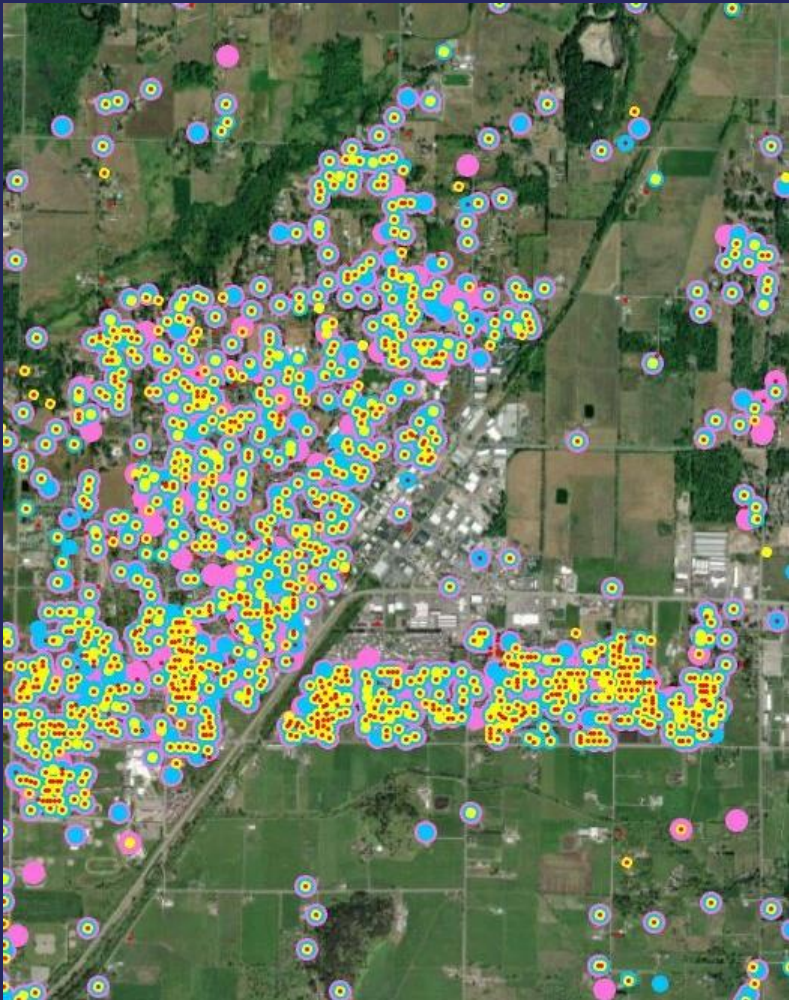

3. Analysis

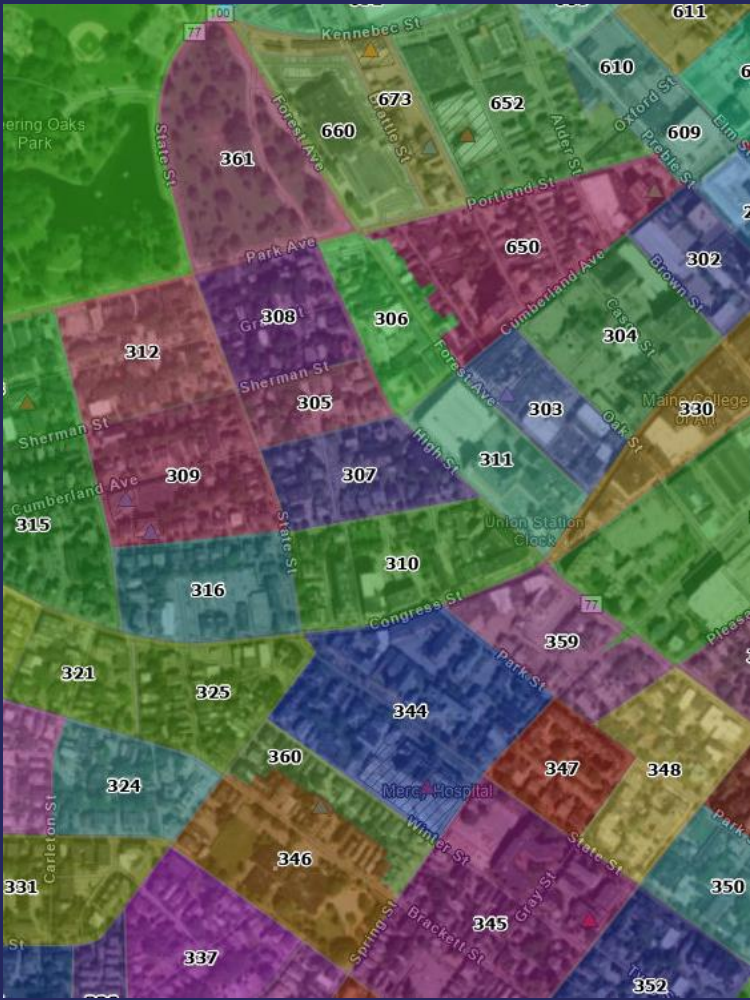

Elementary Enrollment by School and Student Residence

| School of Residence | School of Enrollment | | | | | | | | | | | | | | | | |
|---------------------|--------------------------|--|---------------------|-------------------|---------------|---------------|---------------|------------------|--------------|------------------|-------------------|------------------|-----------------|--------------|-----------|---------------|-------------------|
| | Attendance Area | Count of Students Living in Attendance Area (PK-6) | Amelia Earhart Elem | Canyon Crest Elem | Edgemont Elem | Franklin Elem | Lakeview Elem | Provo Peaks Elem | Provost Elem | Rock Canyon Elem | Spring Creek Elem | Sunset View Elem | Timpanogos Elem | Wasatch Elem | Westridge | Provo eSchool | Sunrise Preschool |
| | Amelia Earhart Elem | 501 | 343 | 4 | 8 | 2 | 32 | 12 | 2 | 0 | 0 | 56 | 18 | 6 | 1 | 0 | 15 |
| | Canyon Crest Elem | 388 | 0 | 271 | 47 | 0 | 0 | 8 | 0 | 31 | 0 | 1 | 0 | 15 | 0 | 4 | 11 |
| | Edgemont Elem | 540 | 1 | 56 | 361 | 9 | 3 | 14 | 0 | 46 | 0 | 0 | 6 | 24 | 1 | 2 | 16 |
| | Franklin Elem | 417 | 4 | 0 | 15 | 249 | 10 | 15 | 4 | 4 | 6 | 56 | 26 | 4 | 2 | 2 | 18 |
| | Lakeview Elem | 596 | 7 | 3 | 12 | 0 | 508 | 8 | 0 | 0 | 0 | 8 | 25 | 4 | 4 | 0 | 14 |
| | Provo Peaks Elem | 491 | 1 | 5 | 9 | 2 | 4 | 320 | 29 | 3 | 2 | 4 | 24 | 42 | 1 | 0 | 43 |
| | Provost Elem | 516 | 1 | 21 | 5 | 0 | 0 | 24 | 379 | 7 | 11 | 5 | 8 | 26 | 1 | 2 | 25 |
| | Rock Canyon Elem | 523 | 1 | 44 | 48 | 0 | 5 | 12 | 0 | 344 | 2 | 1 | 0 | 30 | 2 | 9 | 25 |
| | Spring Creek Elem | 645 | 4 | 12 | 5 | 27 | 7 | 35 | 49 | 3 | 395 | 21 | 22 | 23 | 0 | 1 | 33 |
| | Sunset View Elem | 578 | 2 | 5 | 1 | 58 | 11 | 13 | 10 | 0 | 7 | 424 | 25 | 7 | 0 | 1 | 13 |
| | Timpanogos Elem | 538 | 2 | 3 | 4 | 18 | 15 | 31 | 5 | 9 | 8 | 15 | 389 | 12 | 5 | 1 | 20 |
| | Wasatch Elem | 406 | 1 | 3 | 3 | 0 | 1 | 26 | 5 | 23 | 0 | 0 | 11 | 309 | 0 | 0 | 22 |
| | Westridge | 717 | 0 | 13 | 11 | 5 | 20 | 13 | 6 | 3 | 0 | 18 | 41 | 12 | 542 | 2 | 29 |
| | Out of District Students | 473 | 9 | 47 | 80 | 26 | 80 | 17 | 20 | 17 | 21 | 18 | 38 | 27 | 48 | 4 | 12 |
| | Total Enrollment* | 7,329 | 376 | 487 | 609 | 396 | 696 | 548 | 509 | 490 | 452 | 627 | 633 | 541 | 607 | 28 | 296 |

Reflective of both Boundary and Policy

Reflective of both Boundary and Policy

Elementary Enrollment Maps

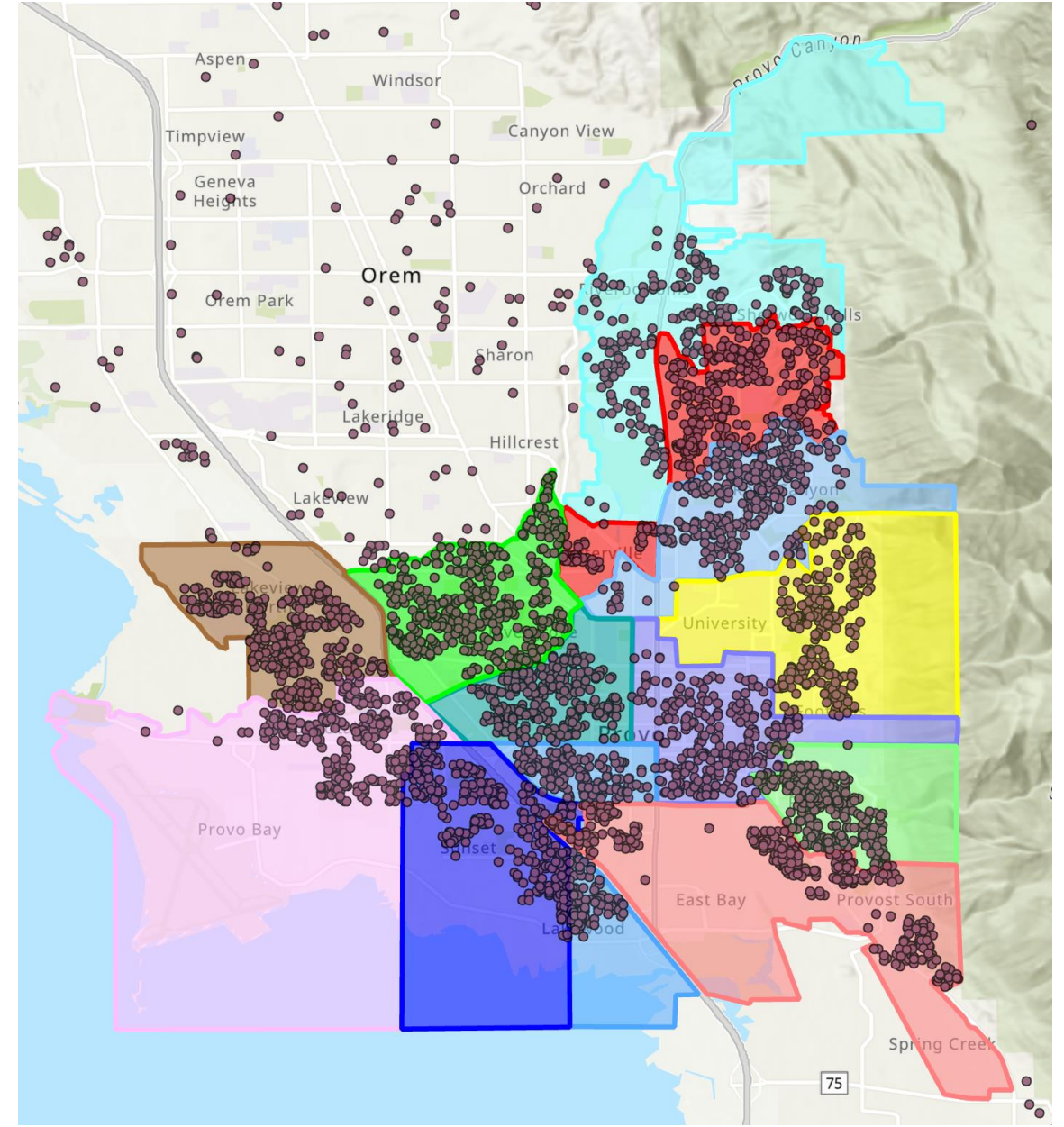
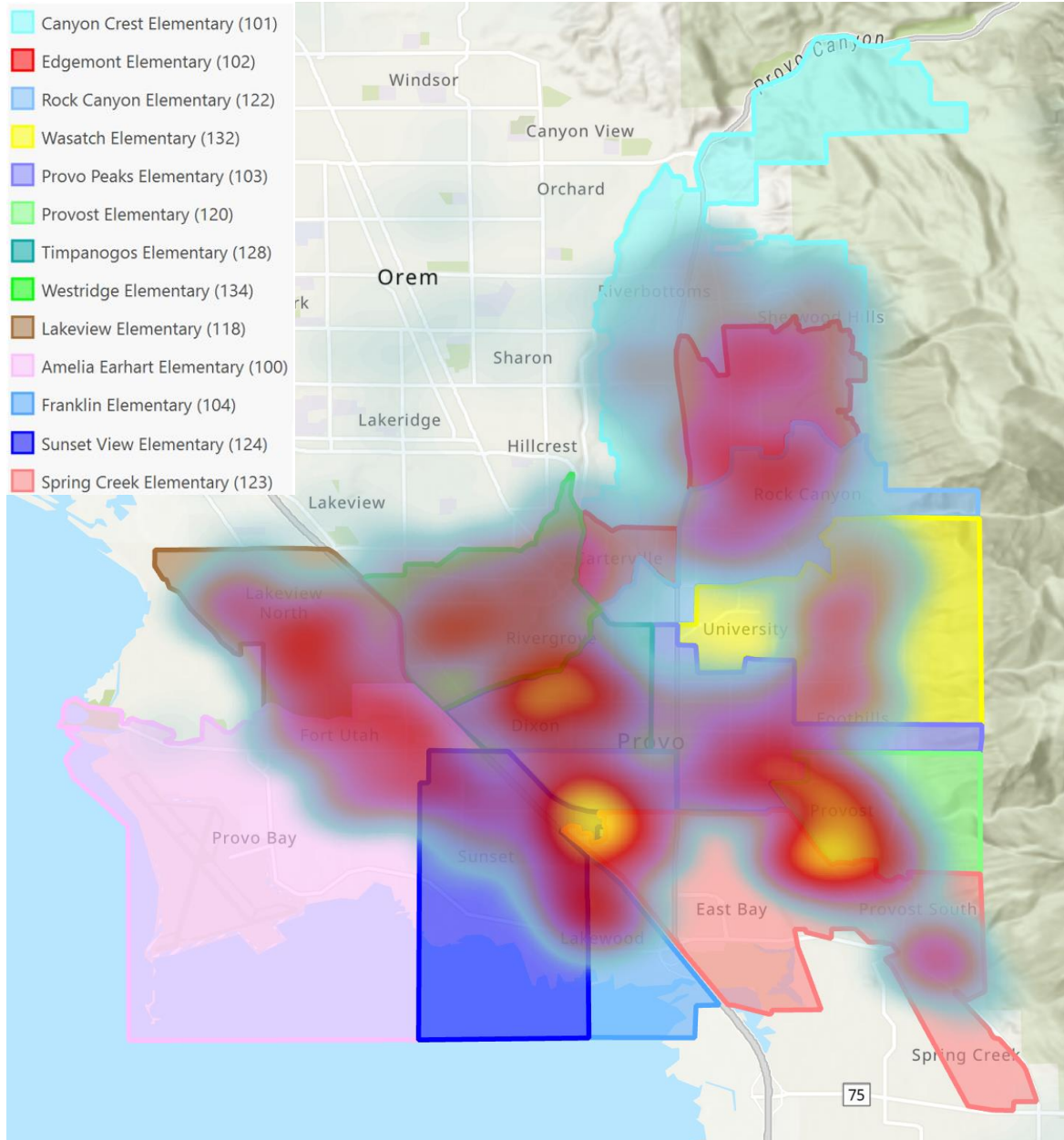

Elementary School Enrollment Maps

 Canyon Crest Elementary School

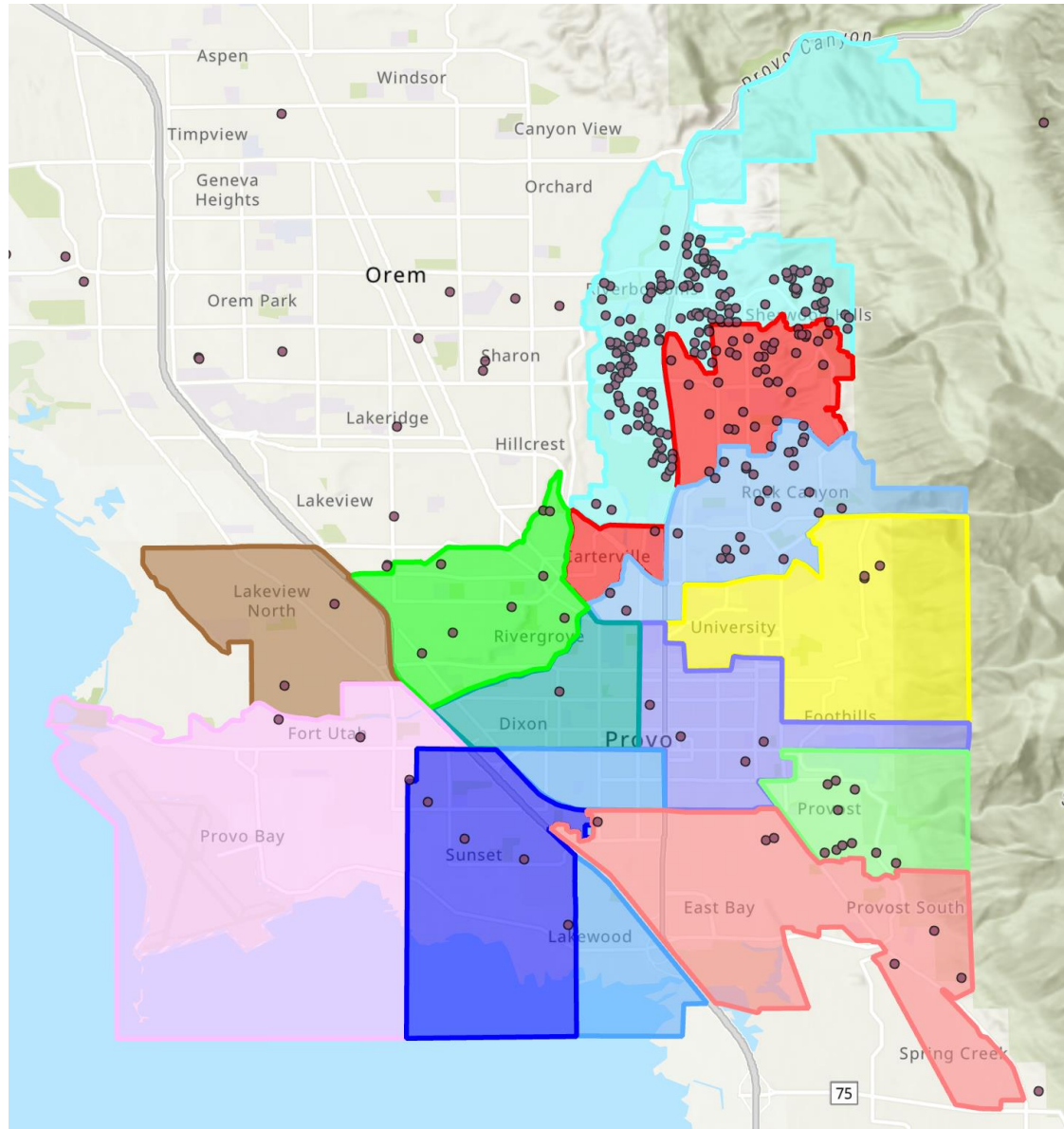

 Edgemont Elementary School

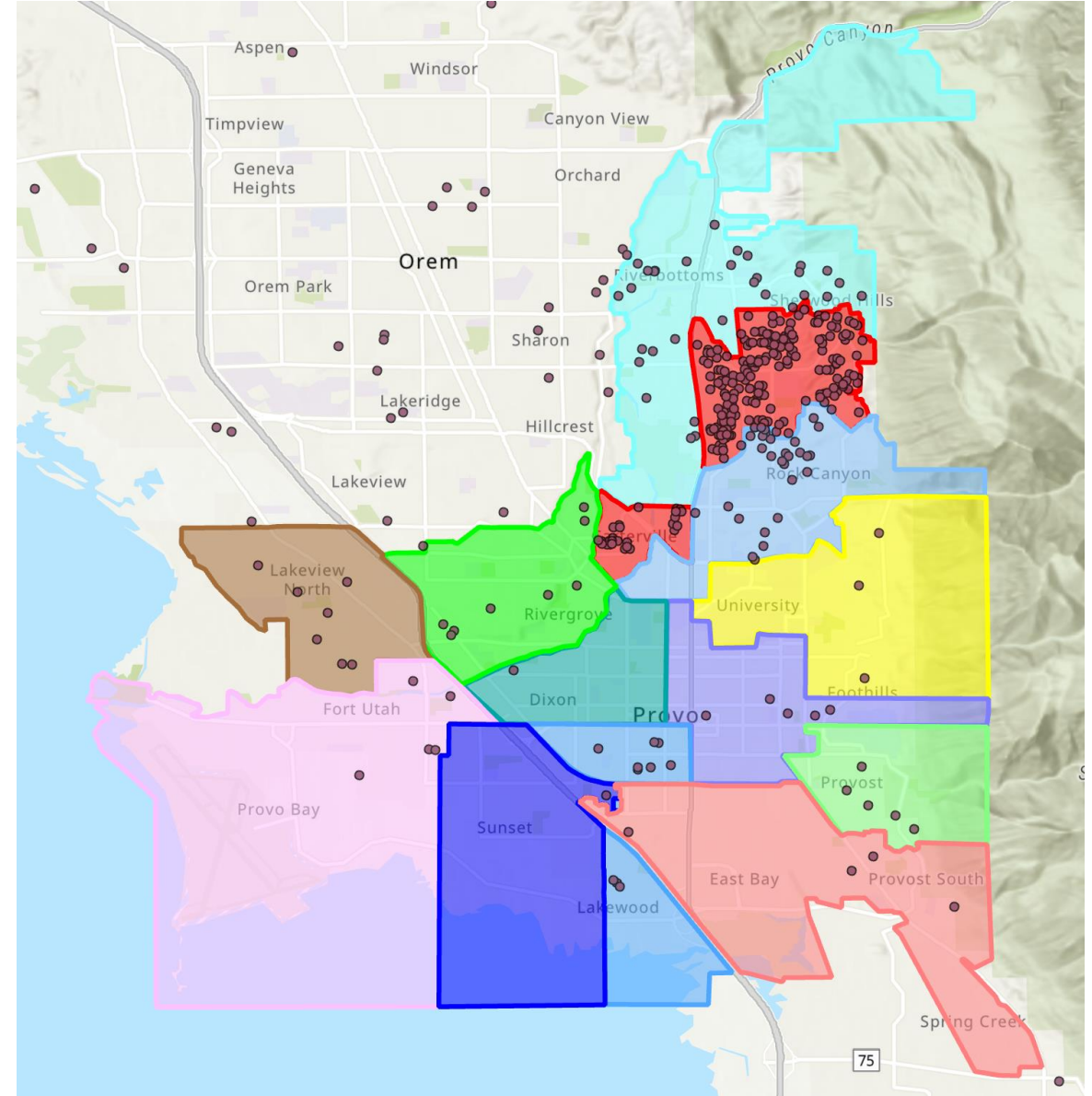

Elementary School Enrollment Maps



Rock Canyon Elementary School

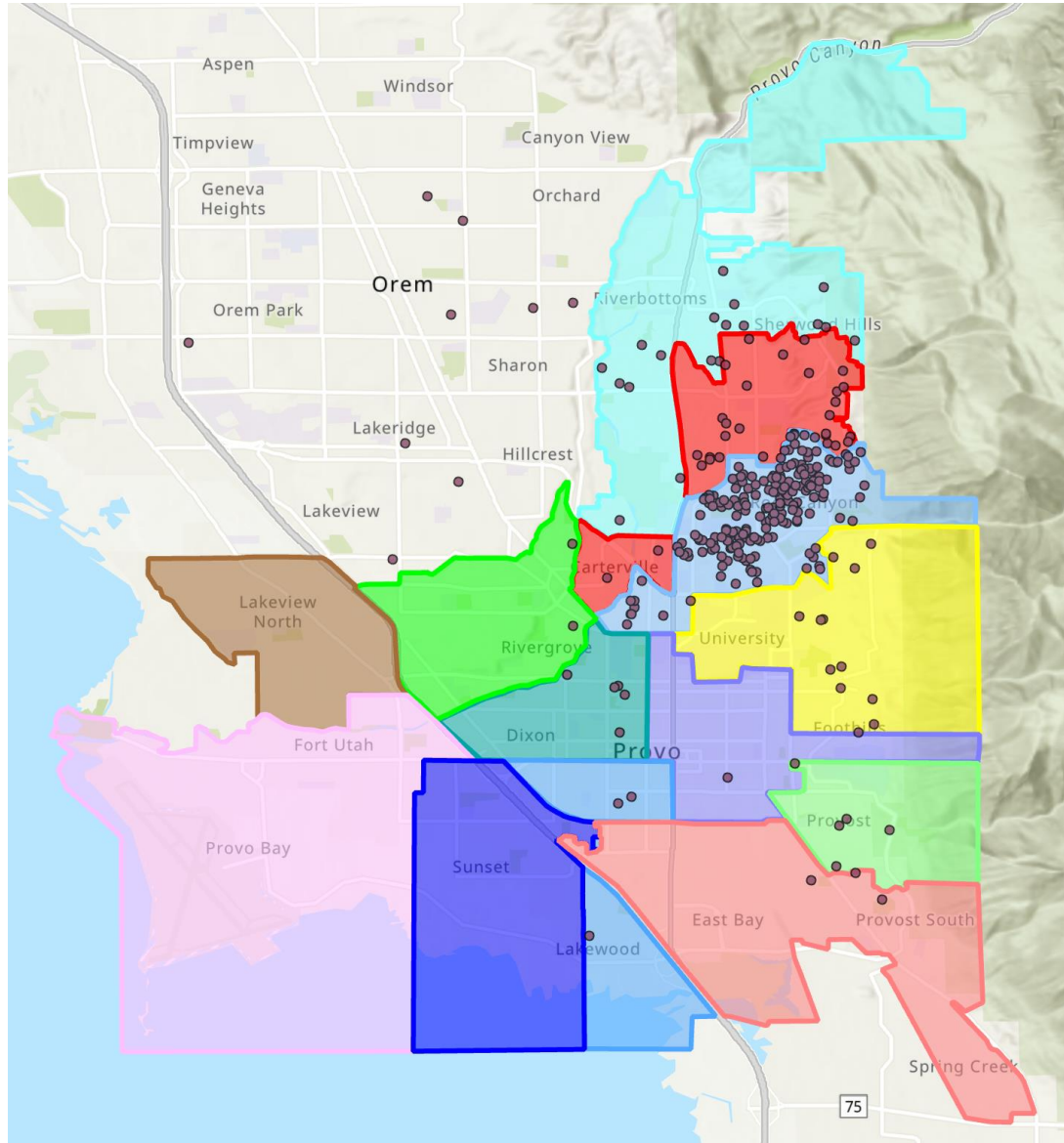

Wasatch Elementary School

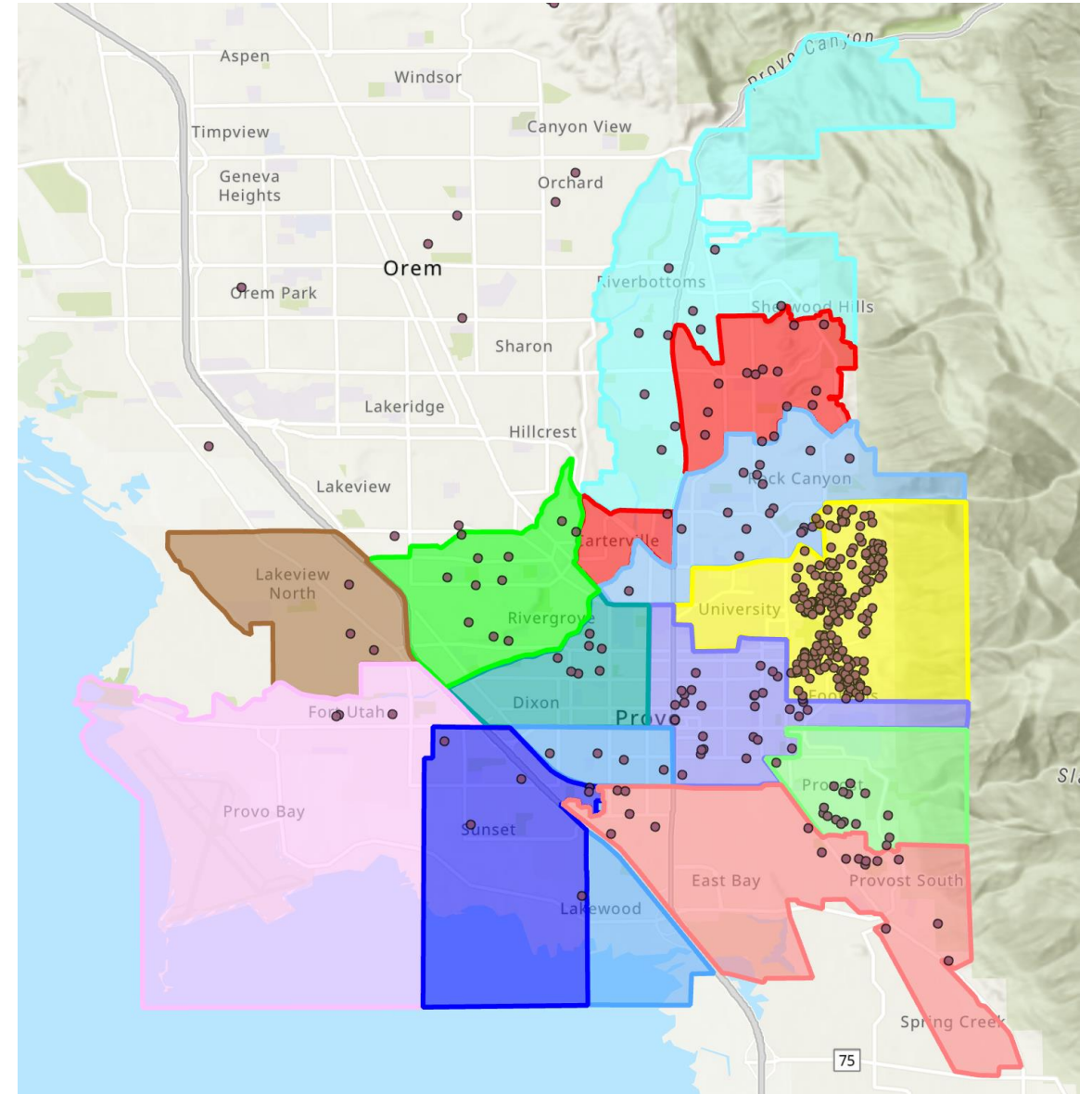

Provo Peaks Elementary School



Elementary School Enrollment Maps



Timpanogos Elementary School

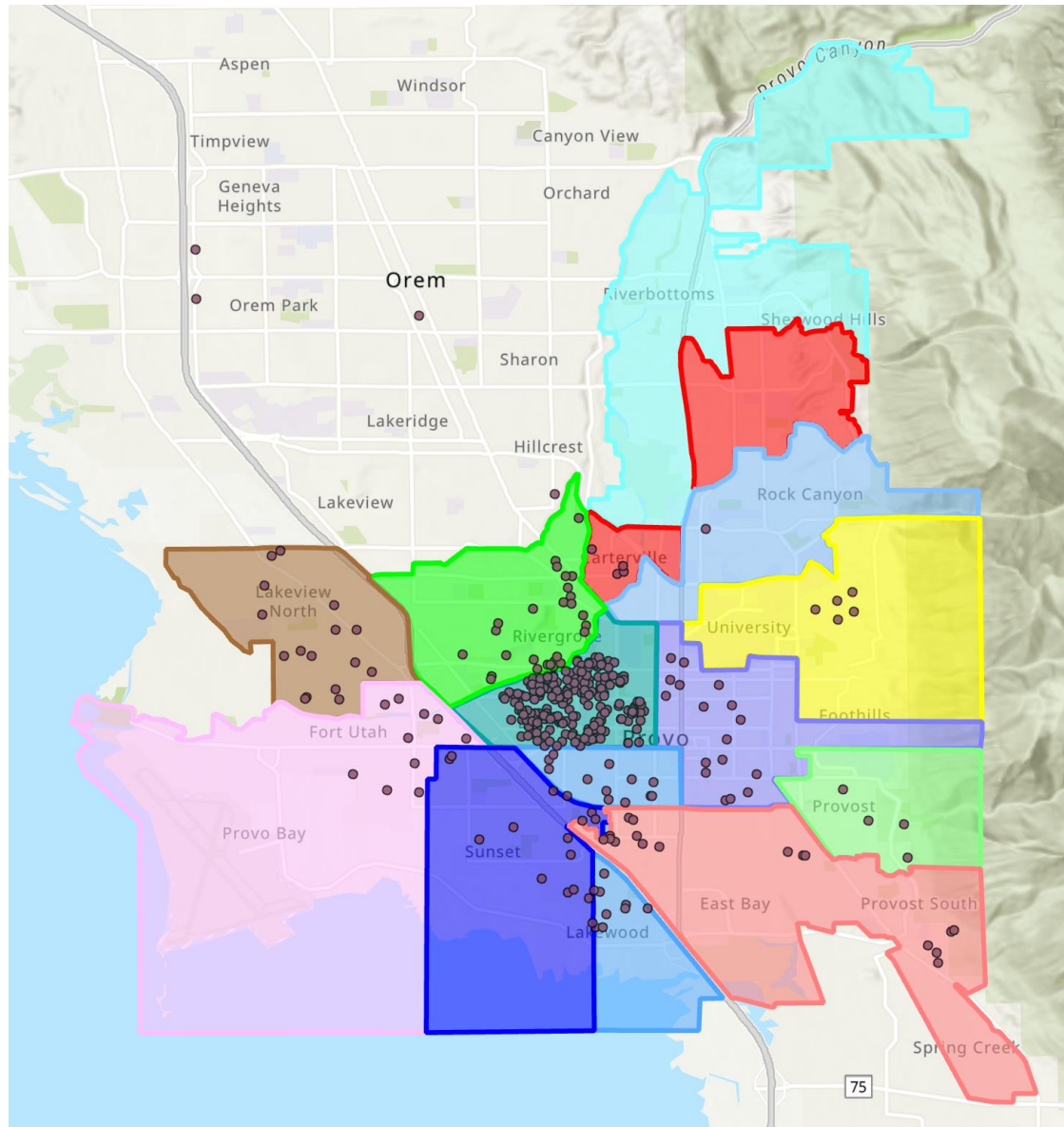

Westridge Elementary School

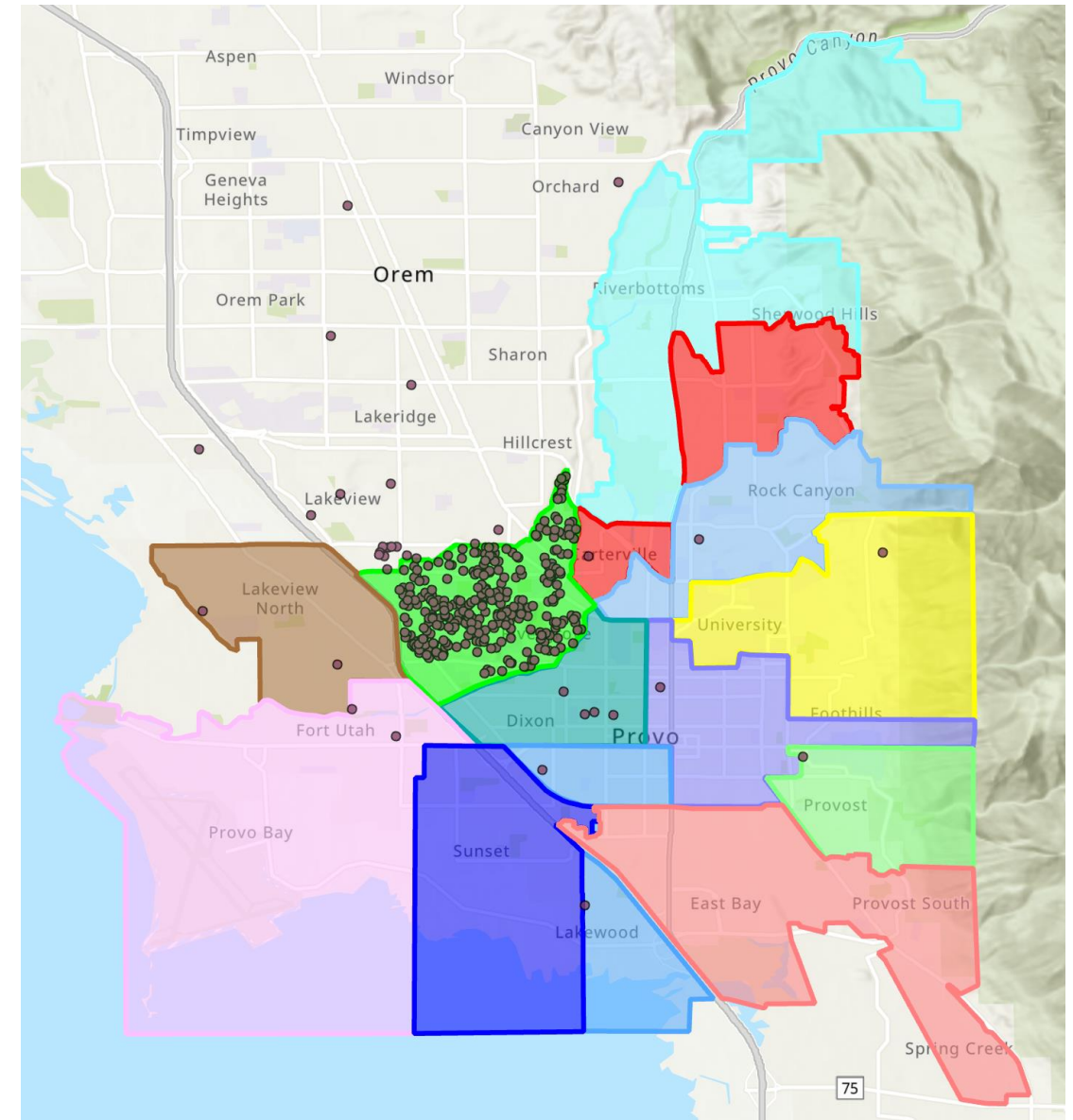

Elementary School Enrollment Maps



Lakeview Elementary School

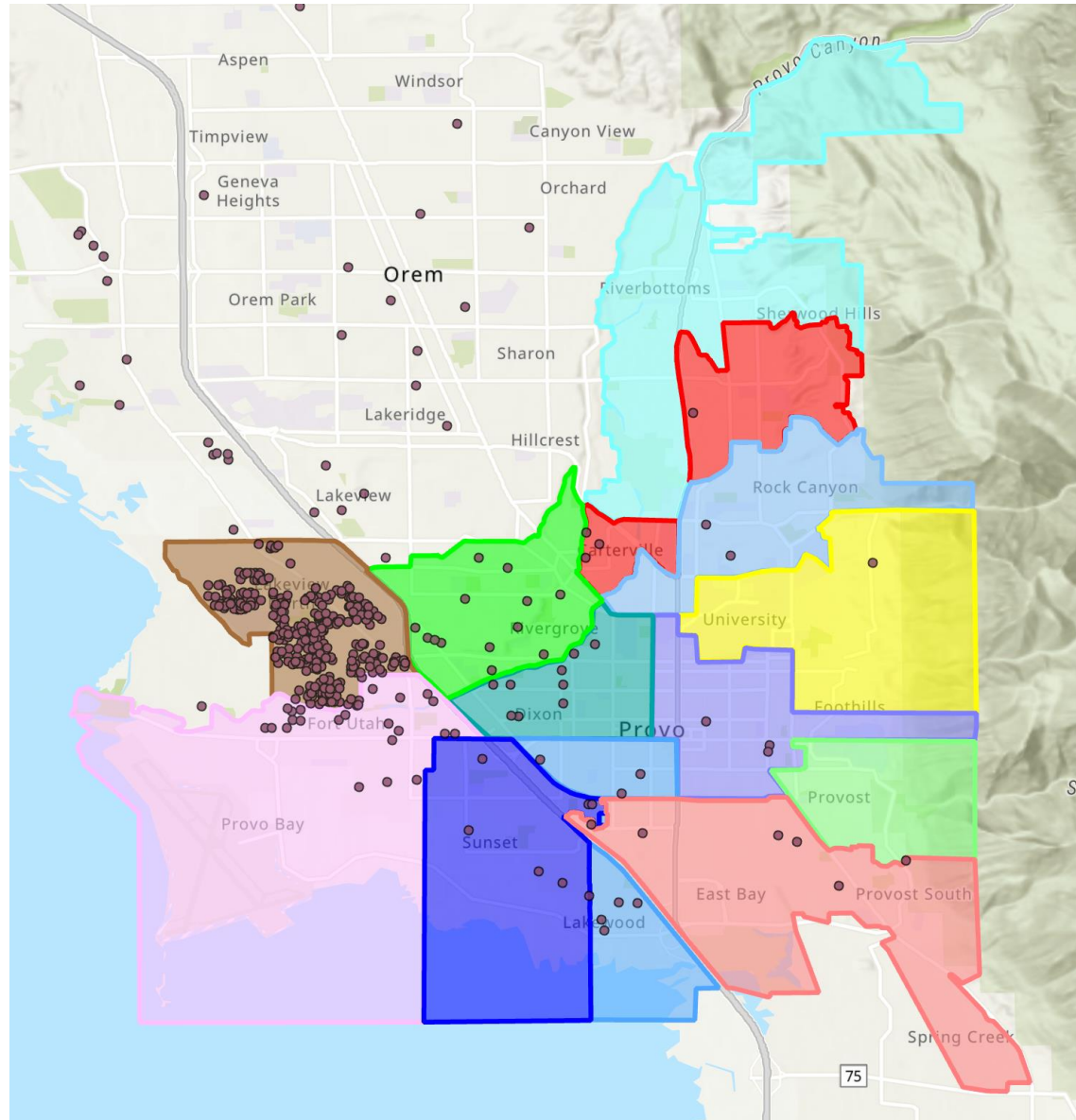

Amelia Earhart Elementary School

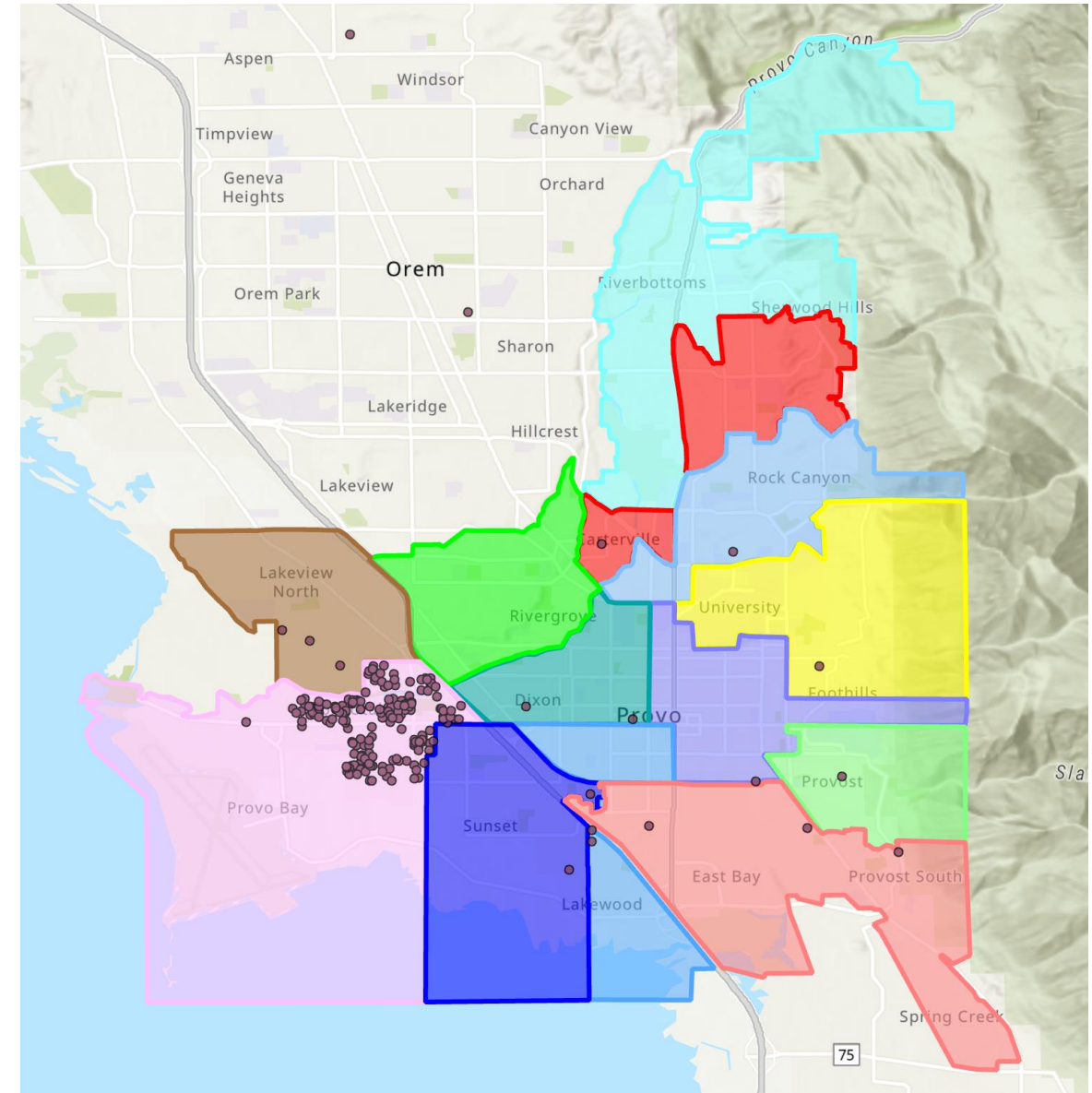

Elementary School Enrollment Maps



Franklin Elementary School

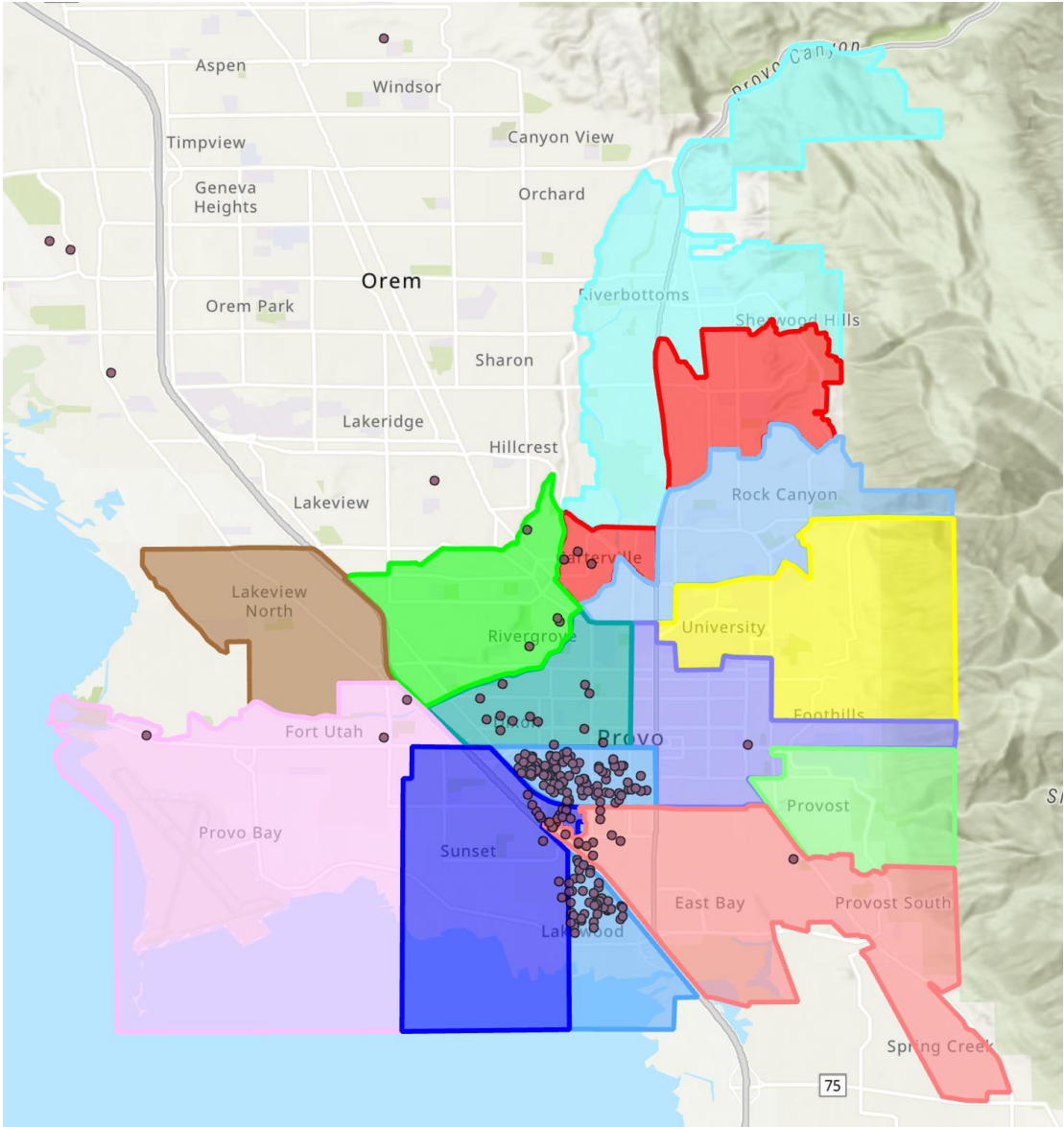

Sunset View Elementary School

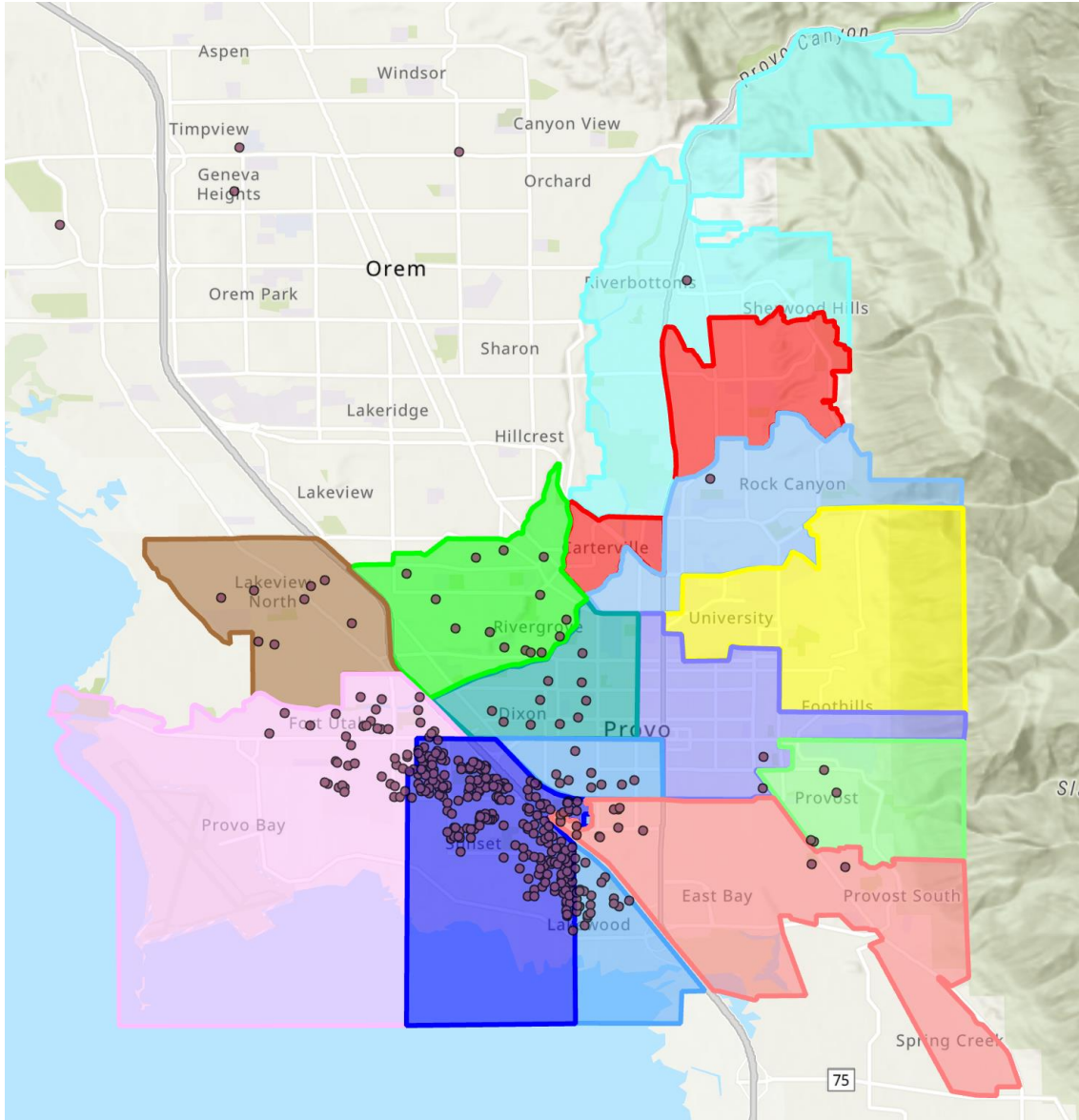

Elementary School Enrollment Maps



Spring Creek Elementary School

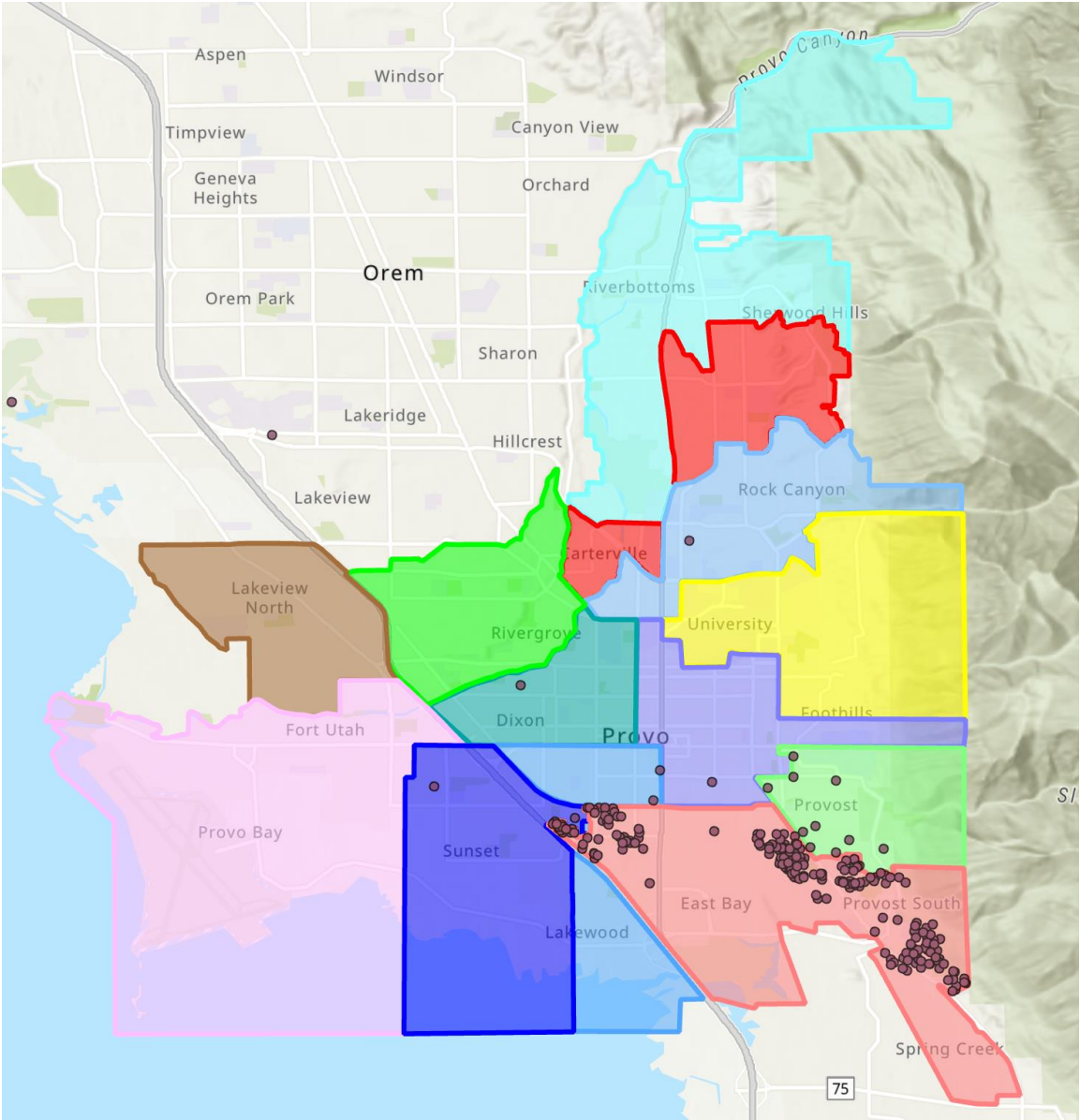

Middle and High Enrollment by School and Student Residence

| Middle School Enrollment | | | | | | | | | High School Enrollment | | | | | | | | |
|--------------------------|-------------------------------|--|-------------------|------------------|---------------|--|--|--|------------------------|-------------------------------|--|------------|---------------|-------------------|--|--|--|
| School of Residence | School of Enrollment | | | | | | | | School of Residence | School of Enrollment | | | | | | | |
| | Attendance Area | Count o Students Living in Attendance Area (7-8) | Centennial Middle | Shoreline Middle | Provo eSchool | | | | | Attendance Area | Count of Students Living in Attendance Area (9-12) | Provo High | Timpview High | Independence High | | | |
| | Centennial Middle | 1,032 | 967 | 51 | 9 | | | | | Provo High | 2,045 | 1,806 | 98 | 135 | | | |
| | Shoreline Middle | 852 | 64 | 781 | 4 | | | | | Timpview High | 2,288 | 99 | 2058 | 104 | | | |
| | Out of District Students | 99 | 47 | 44 | 1 | | | | | Out of District Students | 316 | 116 | 142 | 33 | | | |
| | Total Enrollment* | 1,983 | 1,078 | 876 | 14 | | | | | Total Enrollment* | 4,649 | 2,021 | 2,298 | 272 | | | |
| | *Includes special populations | | | | | | | | | *Includes special populations | | | | | | | |

Middle School Enrollment Maps

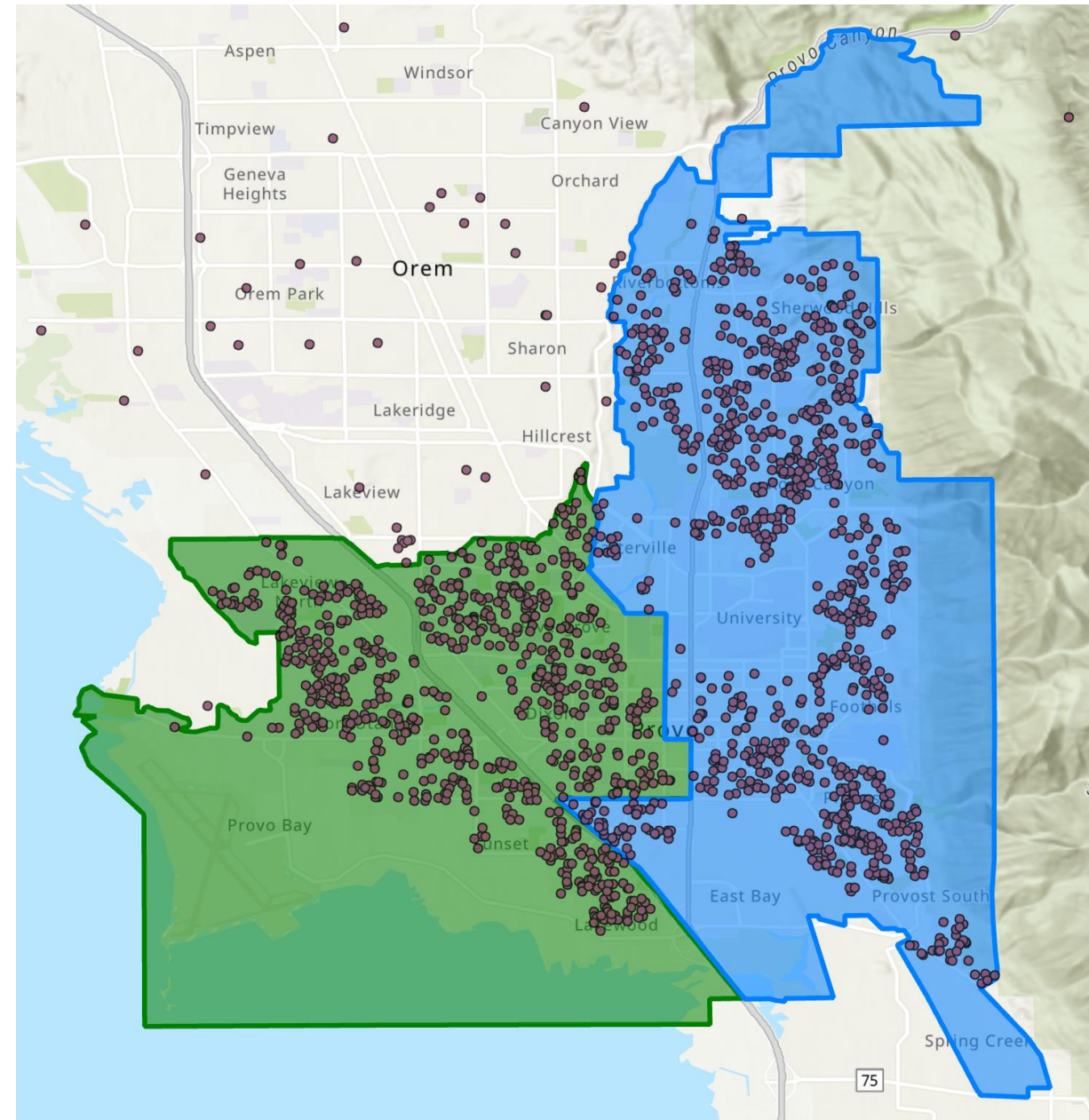
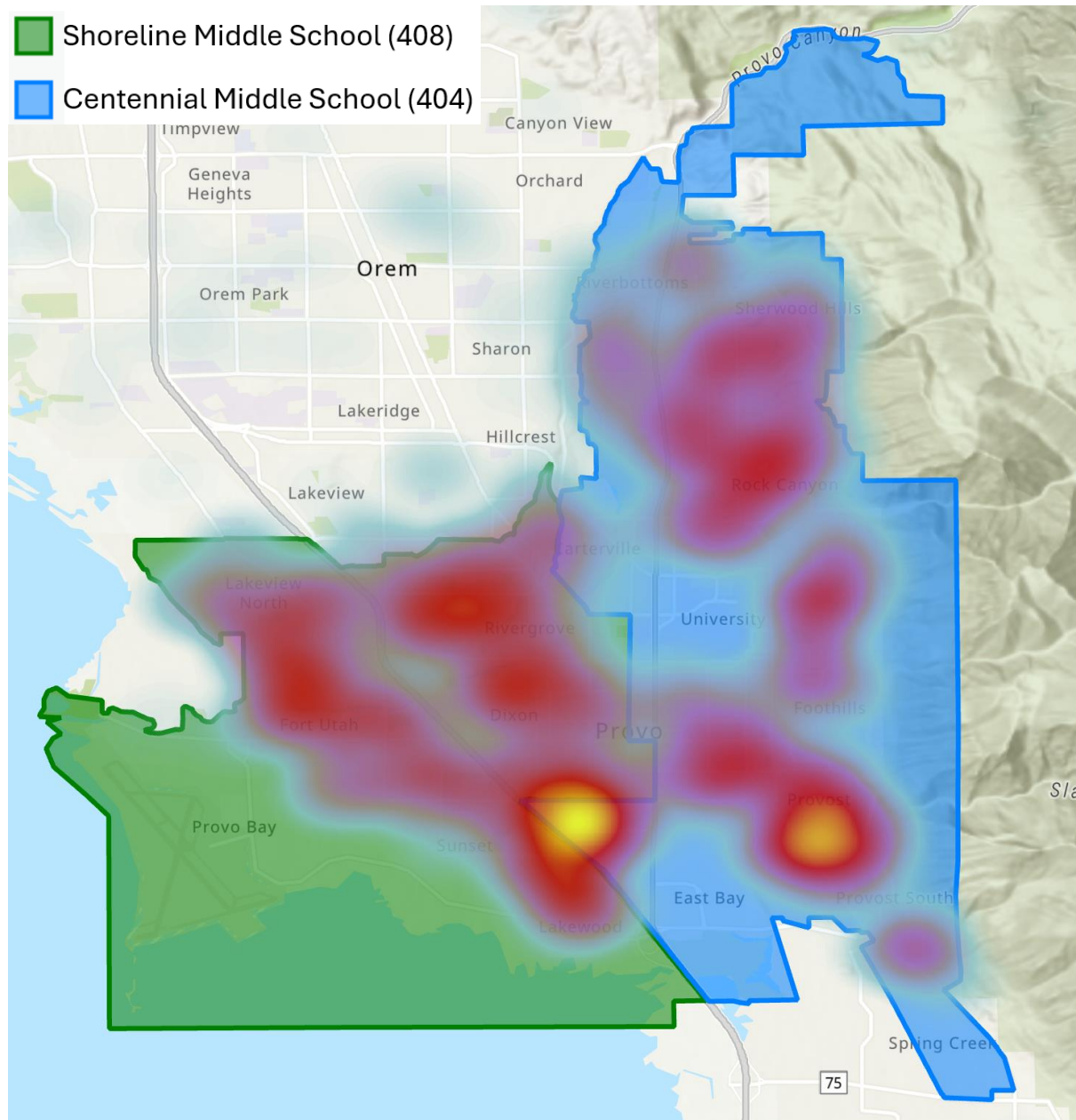

Middle School Enrollment Maps



Shoreline Middle School

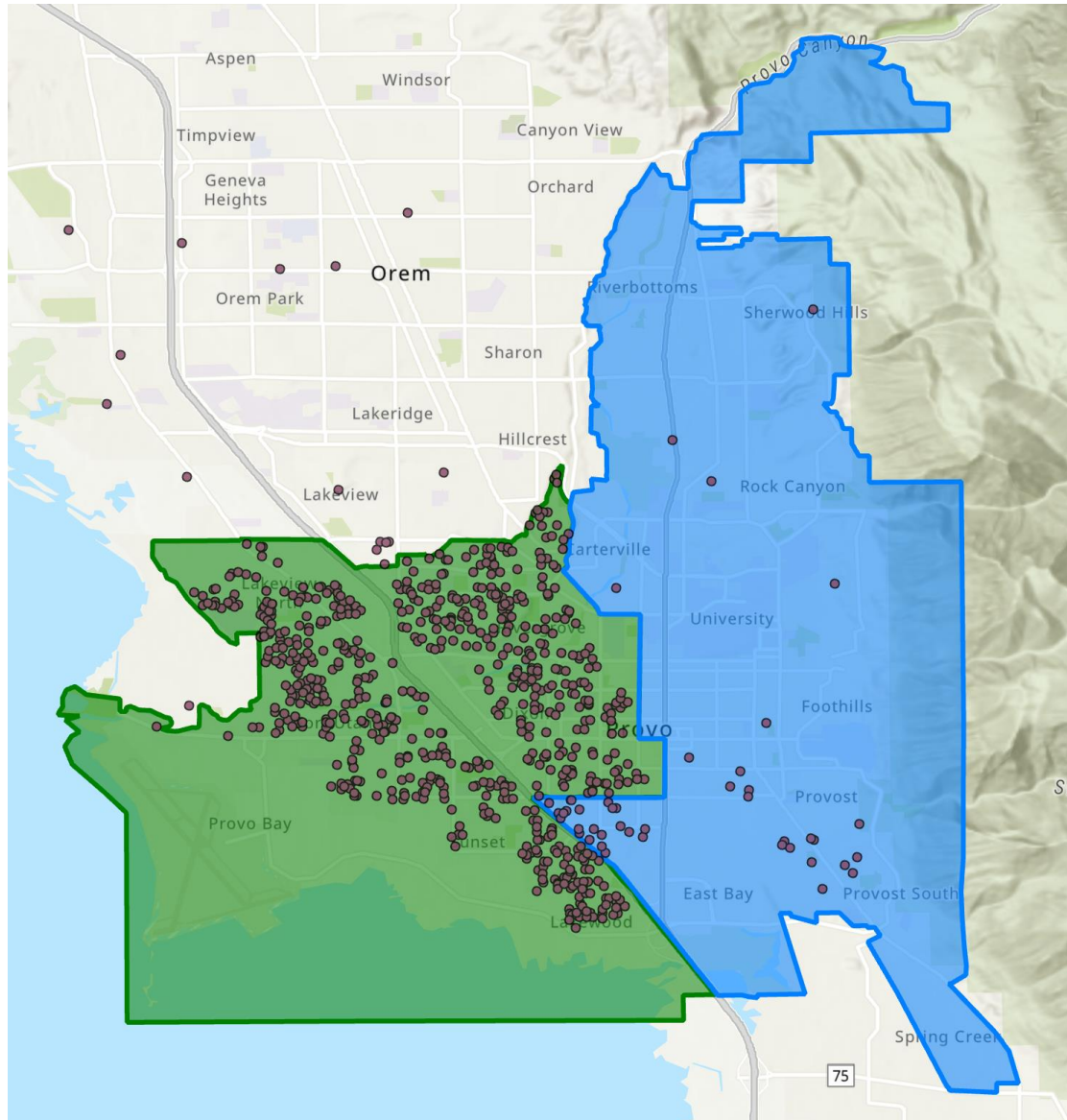

Centennial Middle School

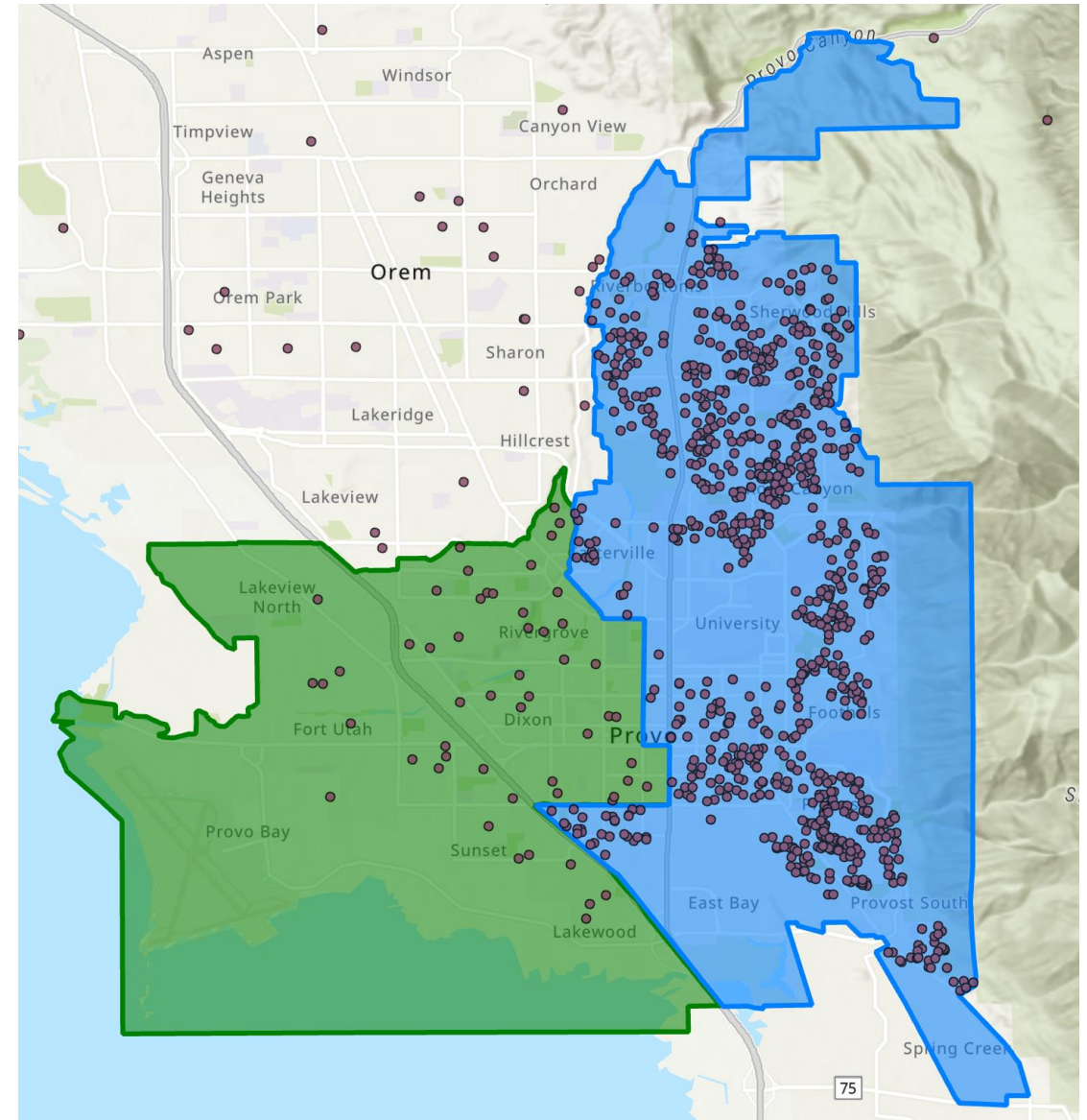

High School Enrollment Maps

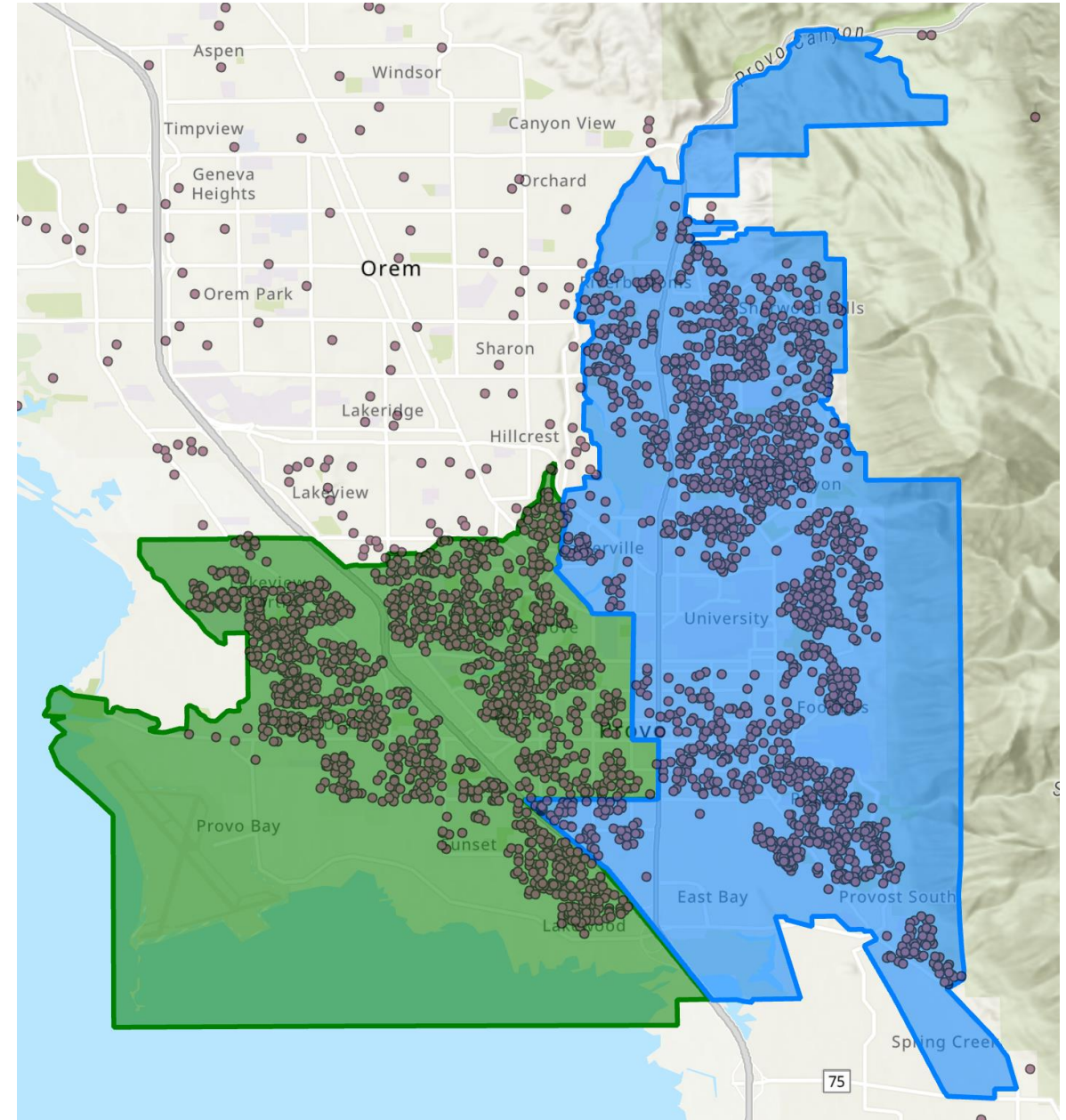
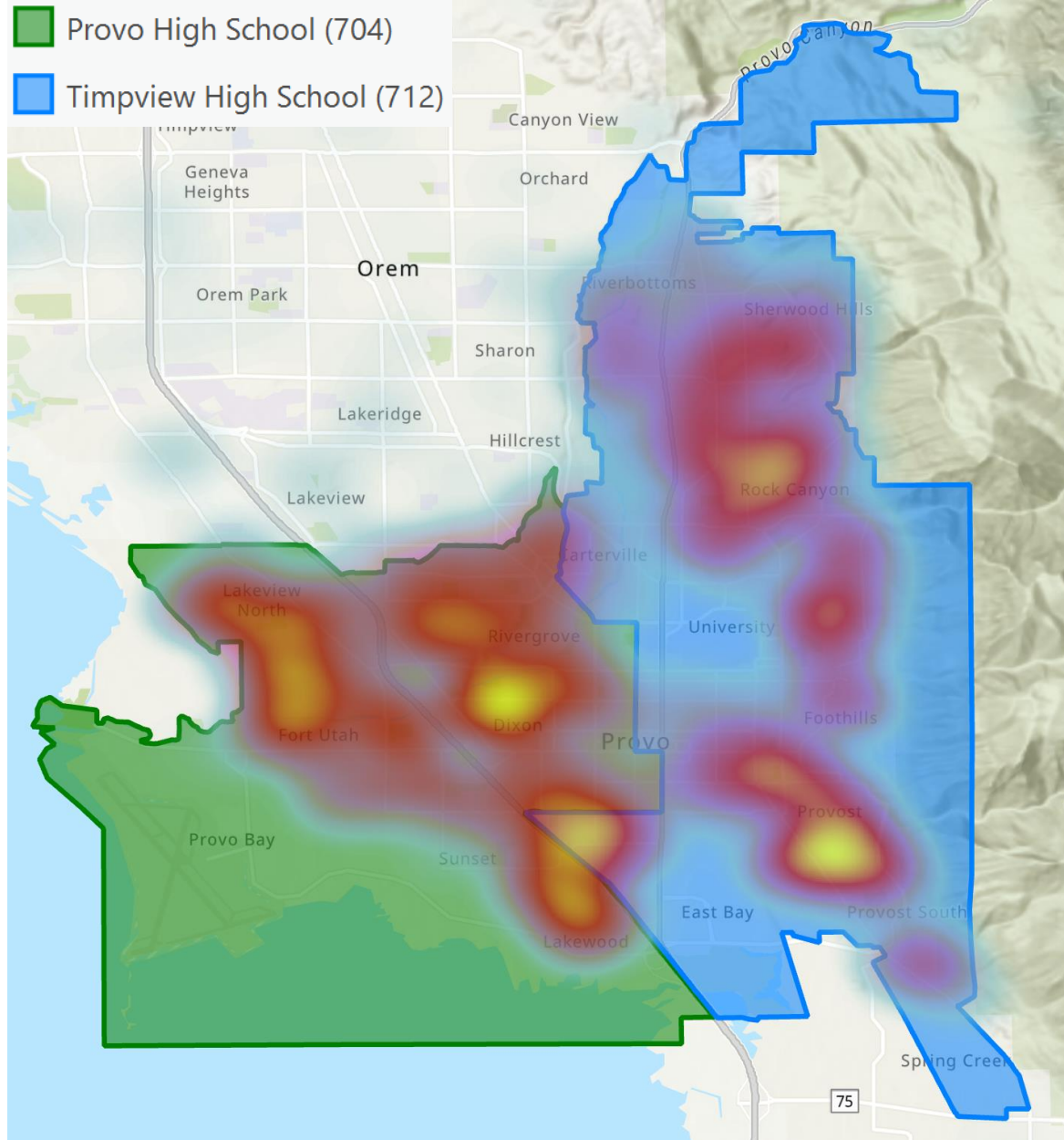

High School Enrollment Maps



Provo High School

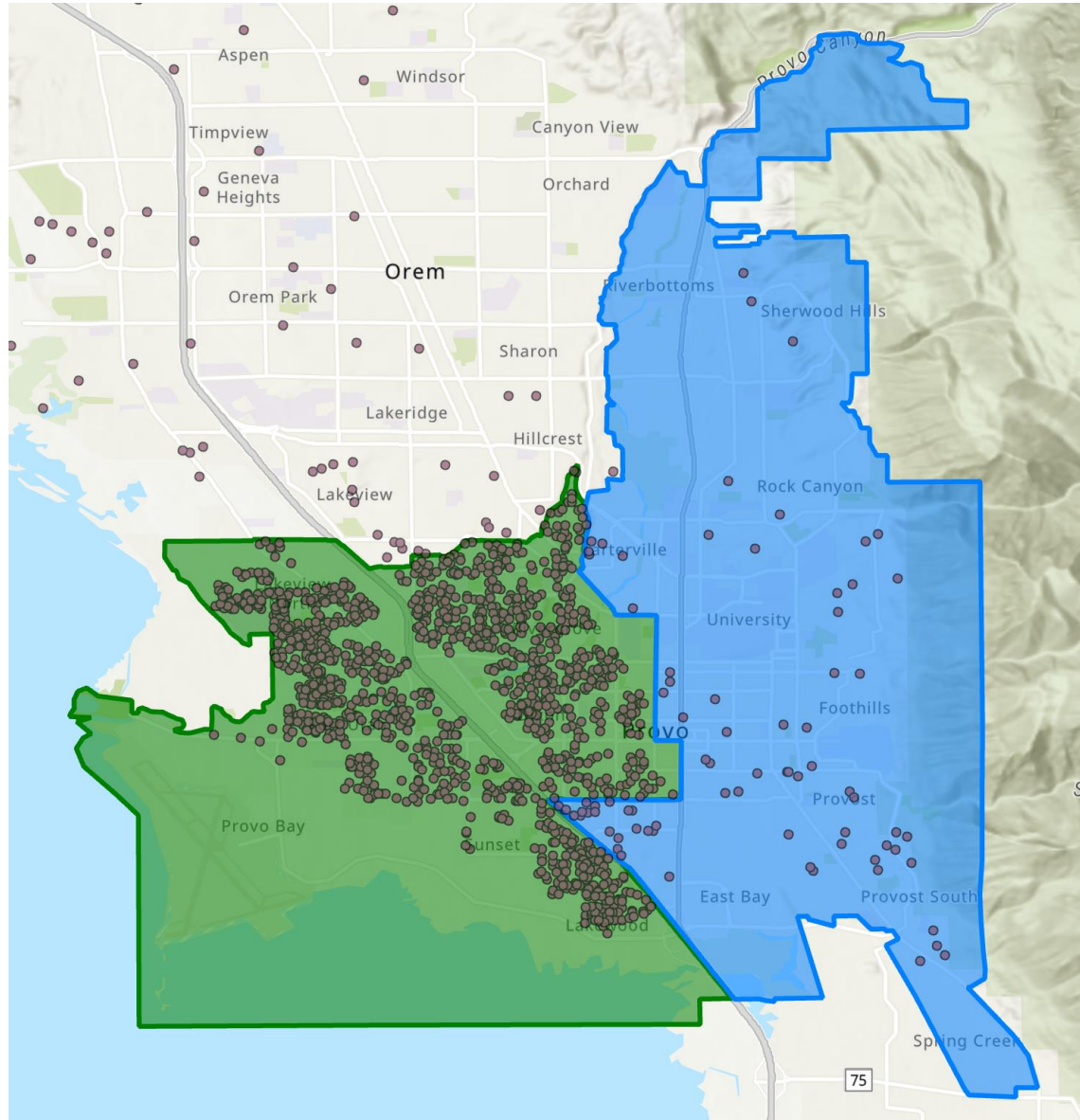

Timpview High School

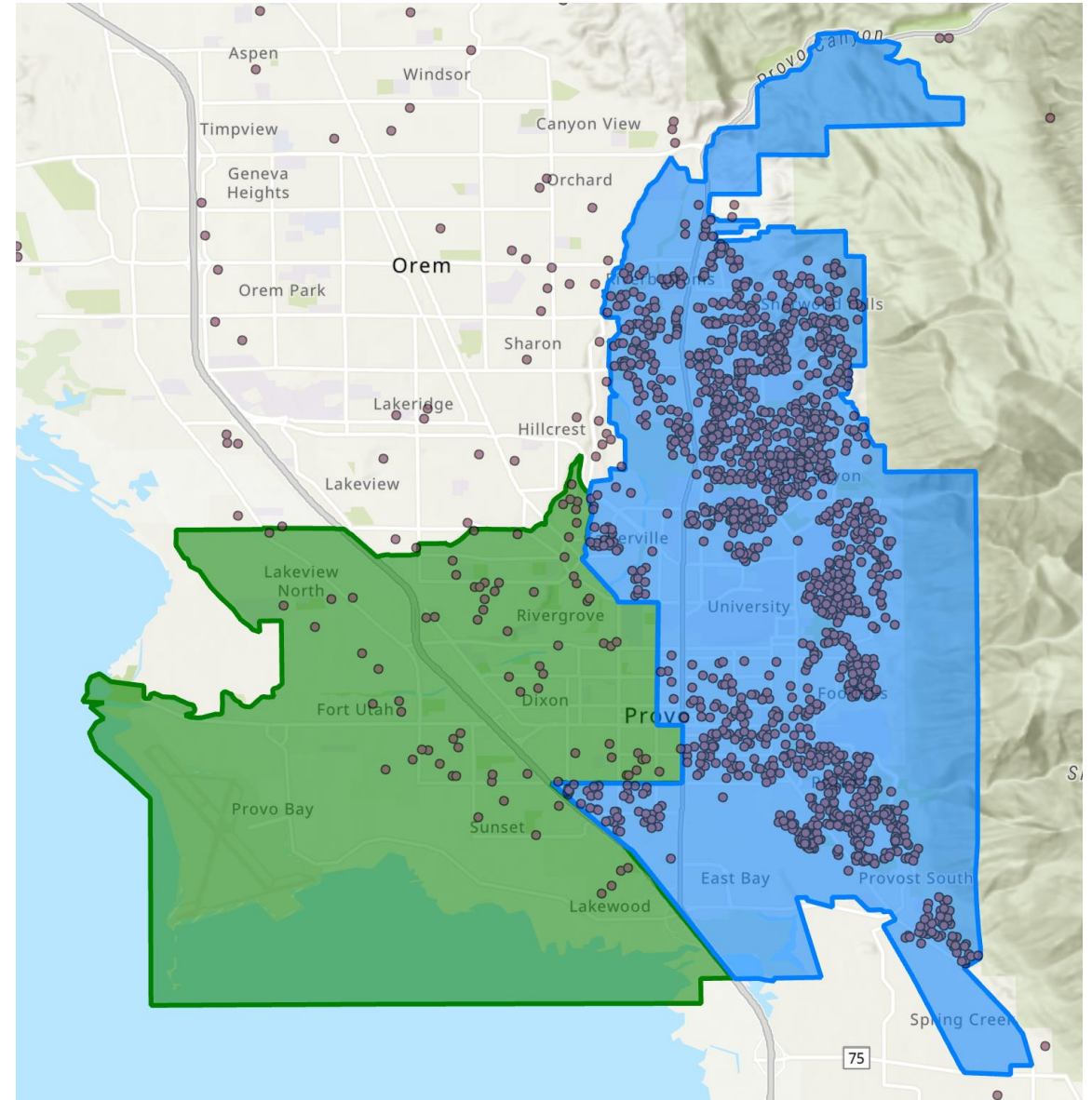

DLI Enrollment by School and Student Residence

| School | Current Enrollment | Maximum Capacity | Target Capacity | Utilization | Resident Students | Resident Utilization* | Number Opting Out of Attendance Zone | Number Outside of Attendance Zone Opting In** | Opt Out Percentage | DLI Count | DLI Percentage | CAS Count | CAS Percentage | Special Programming Count | Special Programming Percentage |
|---|--------------------|------------------|-----------------|---------------|-------------------|-----------------------|--------------------------------------|---|--------------------|-------------|----------------|------------|----------------|---------------------------|--------------------------------|
| Amelia Elementary | 378 | 660 | 627 | 60.29% | 501 | 79.90% | 141 | 24 | 28.14% | | | | | 18 | 4.76% |
| Canyon Crest Elementary | 487 | 688 | 653 | 74.56% | 388 | 59.41% | 106 | 169 | 27.32% | 302 | 62.01% | | | | |
| Edgemont Elementary | 609 | 715 | 679 | 89.66% | 540 | 79.50% | 162 | 168 | 30.00% | 264 | 43.35% | | | | |
| Franklin Elementary | 397 | 550 | 523 | 75.98% | 417 | 79.81% | 148 | 121 | 35.49% | | | | | | |
| Lakeview Elementary | 694 | 880 | 836 | 83.01% | 596 | 71.29% | 71 | 108 | 11.91% | 296 | 42.65% | | | | |
| Provo Peaks Elementary | 548 | 688 | 653 | 83.90% | 491 | 75.18% | 126 | 211 | 25.66% | | | 72 | 13.14% | 71 | 12.96% |
| Provost Elementary | 510 | 605 | 575 | 88.73% | 516 | 89.78% | 111 | 110 | 21.51% | | | | | | |
| Rock Canyon Elementary | 490 | 660 | 627 | 78.15% | 523 | 83.41% | 154 | 129 | 29.45% | | | | | | |
| Spring Creek Elementary | 453 | 688 | 653 | 69.36% | 645 | 98.76% | 209 | 36 | 32.40% | | | | | | |
| Sunset View Elementary | 627 | 688 | 653 | 96.00% | 578 | 88.50% | 140 | 185 | 24.22% | | | 79 | 12.60% | | |
| Timpanogos Elementary | 636 | 715 | 679 | 93.63% | 538 | 79.21% | 128 | 206 | 23.79% | 305 | 47.96% | | | | |
| Wasatch Elementary | 549 | 715 | 679 | 80.82% | 406 | 62.16% | 73 | 205 | 17.98% | 309 | 56.28% | | | | |
| Westridge Elementary | 608 | 660 | 627 | 96.97% | 717 | 114.35% | 144 | 17 | 20.08% | | | | | | |
| Elementary Total/Avg | 6,986 | 8910 | 8,465 | 82.53% | 6856 | 81.00% | 1713 | 1689 | 24.99% | 1476 | 21.13% | 151 | 2.16% | 89 | 1.27% |
| | | | | | | | | | | | | | | | |

*If every student were to attend their resident attendance zoned school.

**E-School and Slate Mountain not in calculations.

DLI Enrollment by School and Student Residence

| School | DLI Count | DLI Percentage | CAS Count | CAS Percentage | Special Programming Count | Special Programming Percentage |
|---|-------------|----------------|------------|----------------|---------------------------|--------------------------------|
| Amelia Elementary | | | | | 18 | 4.76% |
| Canyon Crest Elementary | 302 | 62.01% | | | | |
| Edgemont Elementary | 264 | 43.35% | | | | |
| Franklin Elementary | | | | | | |
| Lakeview Elementary | 296 | 42.65% | | | | |
| Provo Peaks Elementary | | | 72 | 13.14% | 71 | 12.96% |
| Provost Elementary | | | | | | |
| Rock Canyon Elementary | | | | | | |
| Spring Creek Elementary | | | | | | |
| Sunset View Elementary | | | 79 | 12.60% | | |
| Timpanogos Elementary | 305 | 47.96% | | | | |
| Wasatch Elementary | 309 | 56.28% | | | | |
| Westridge Elementary | | | | | | |
| Elementary Total/Avg | 1476 | 21.13% | 151 | 2.16% | 89 | 1.27% |
| | | | | | | |

DLI Student Enrollment by School

Wasatch Elementary School (Chinese)

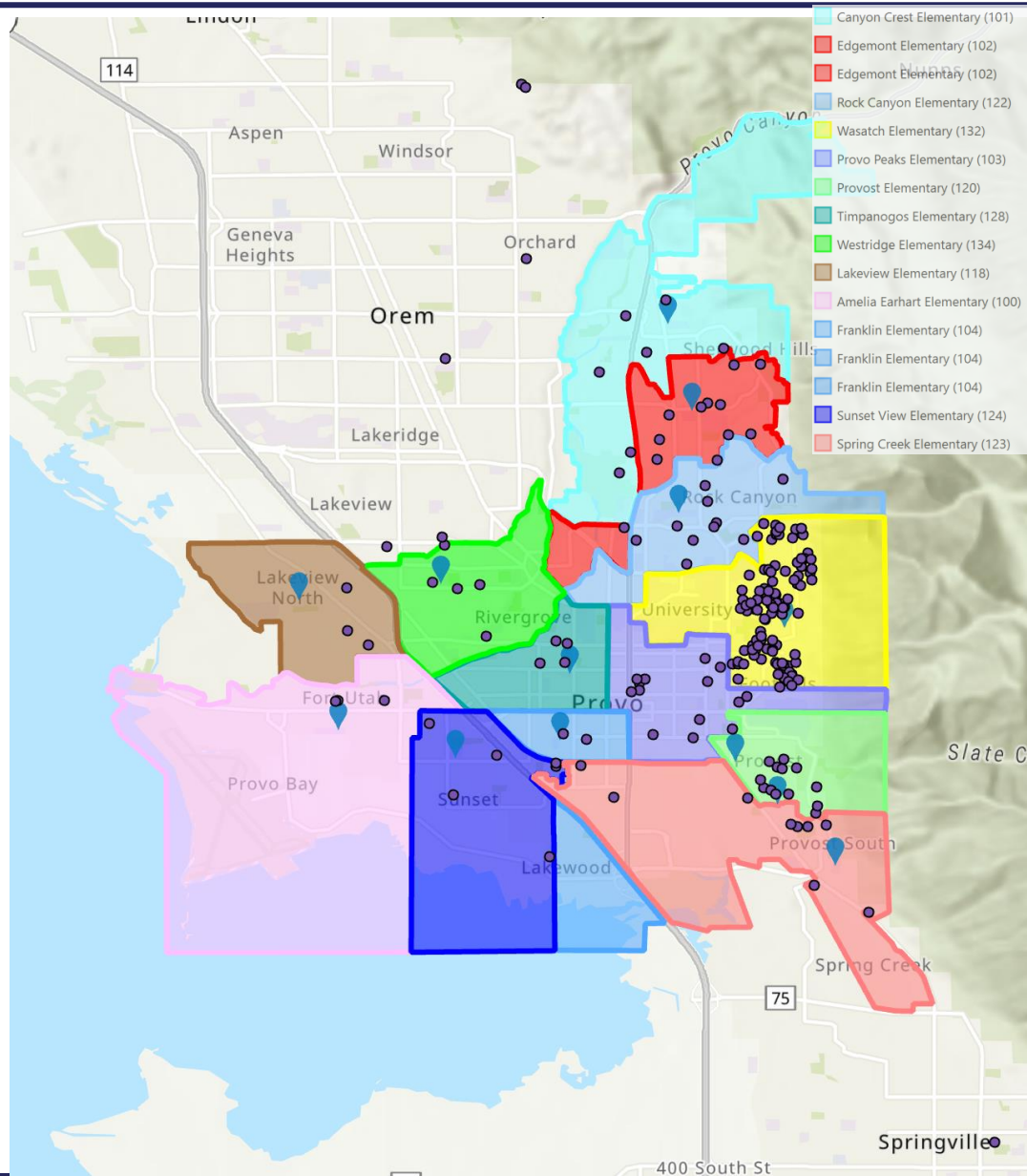

Timpanogos Elementary School (Spanish)

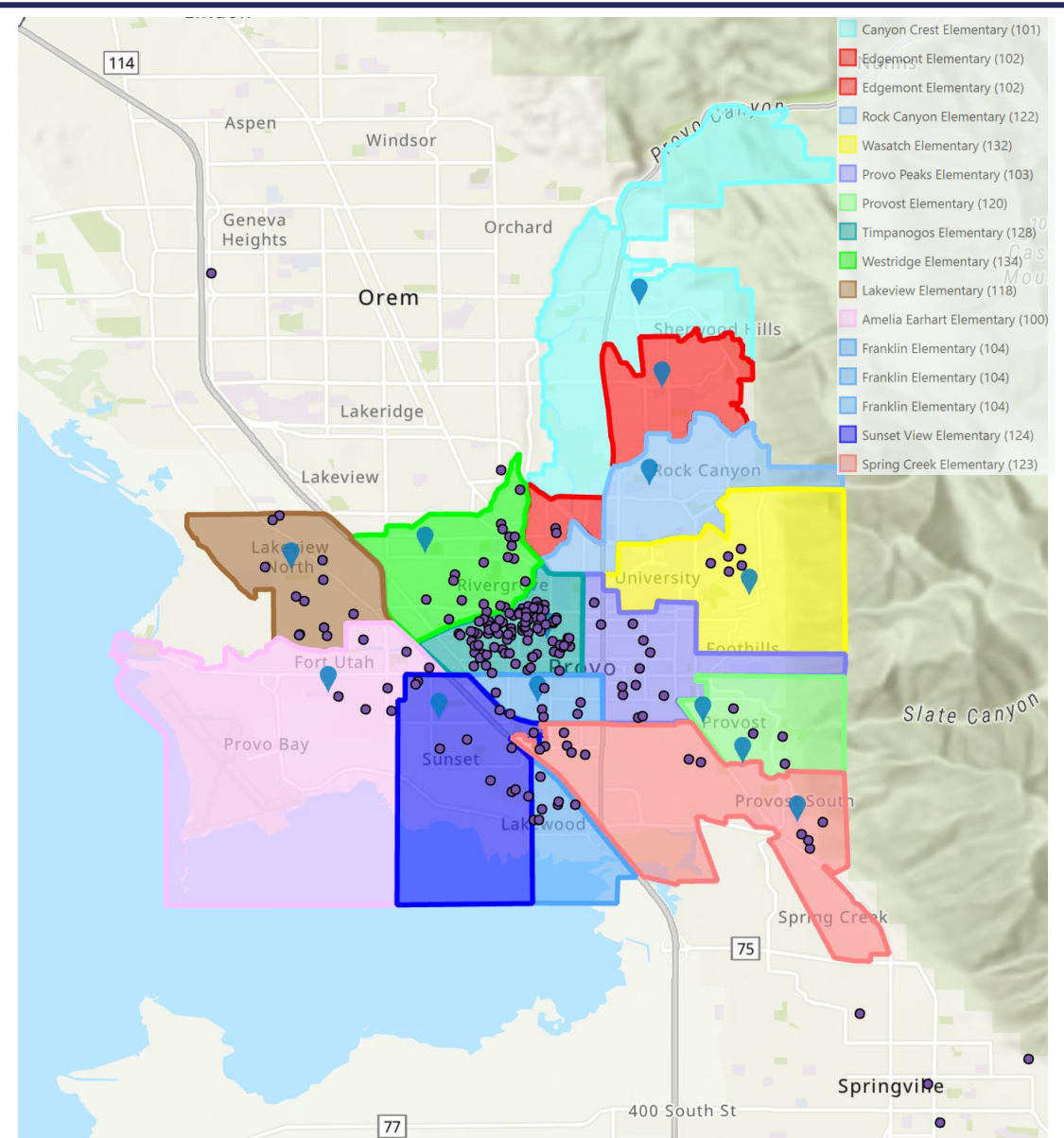

DLI Student Enrollment by School

 Lakeview Elementary School (Portuguese)

 Edgemont Elementary School (French)

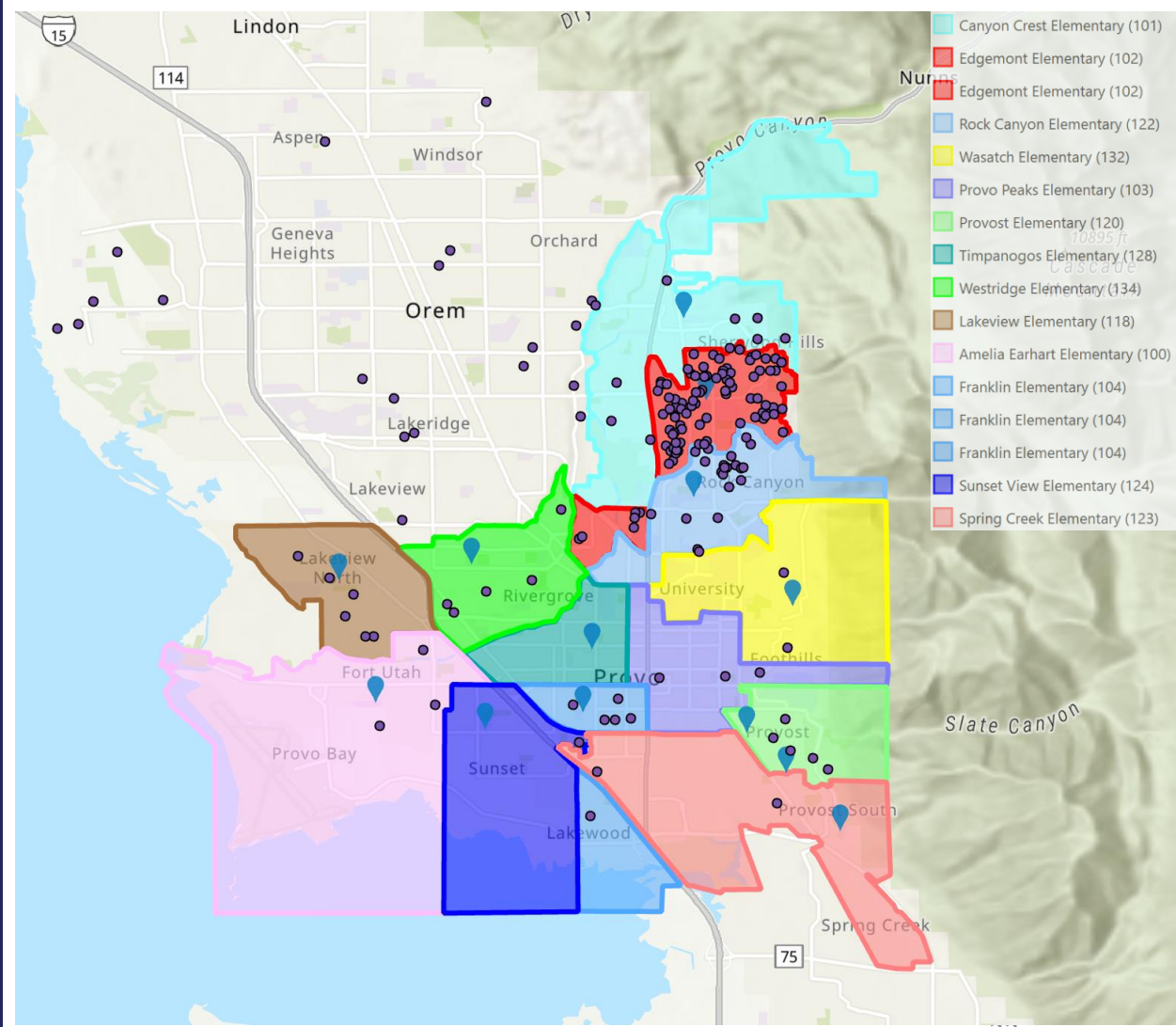
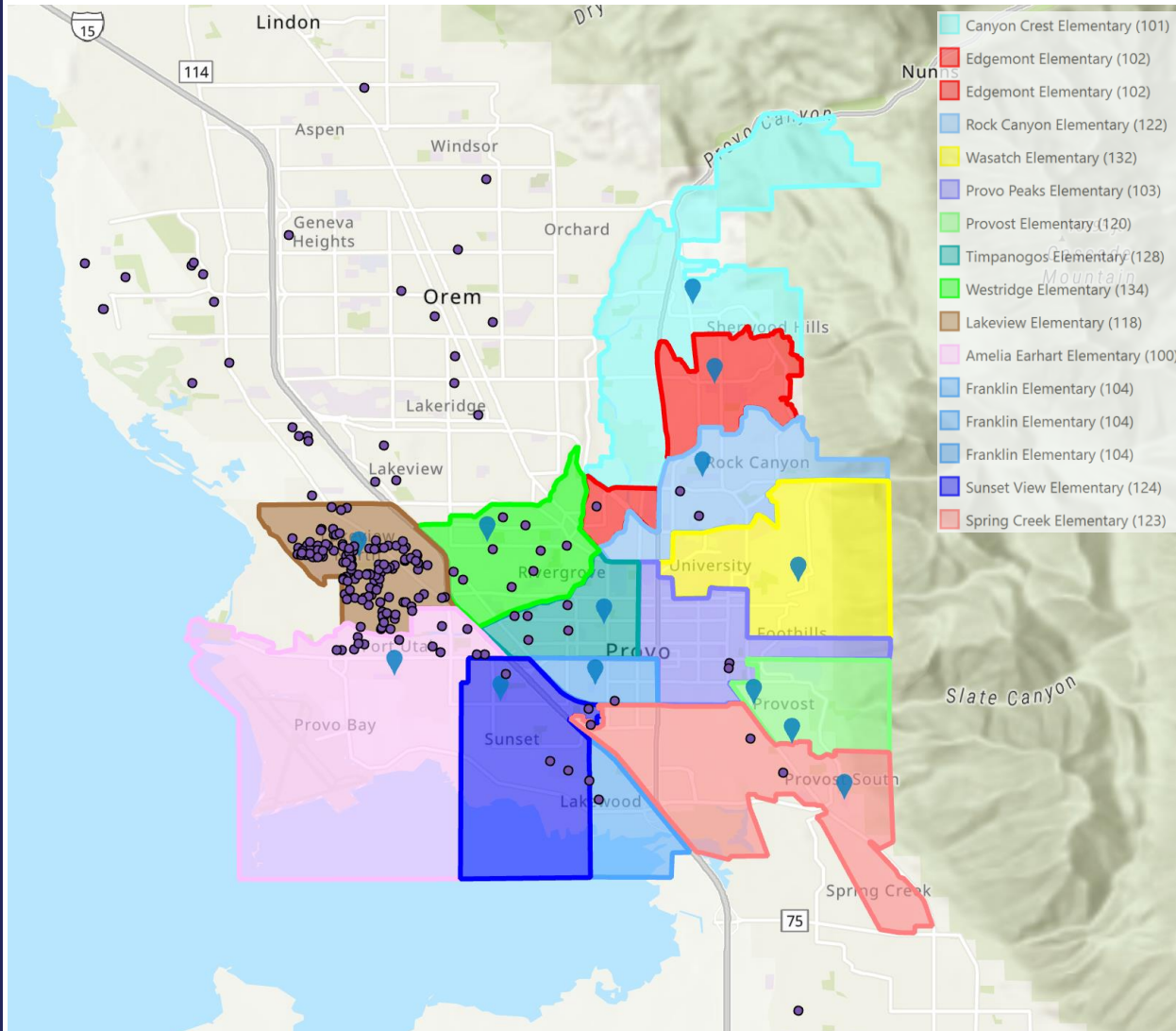

DLI Student Enrollment by School

 Canyon Crest Elementary School (Spanish)

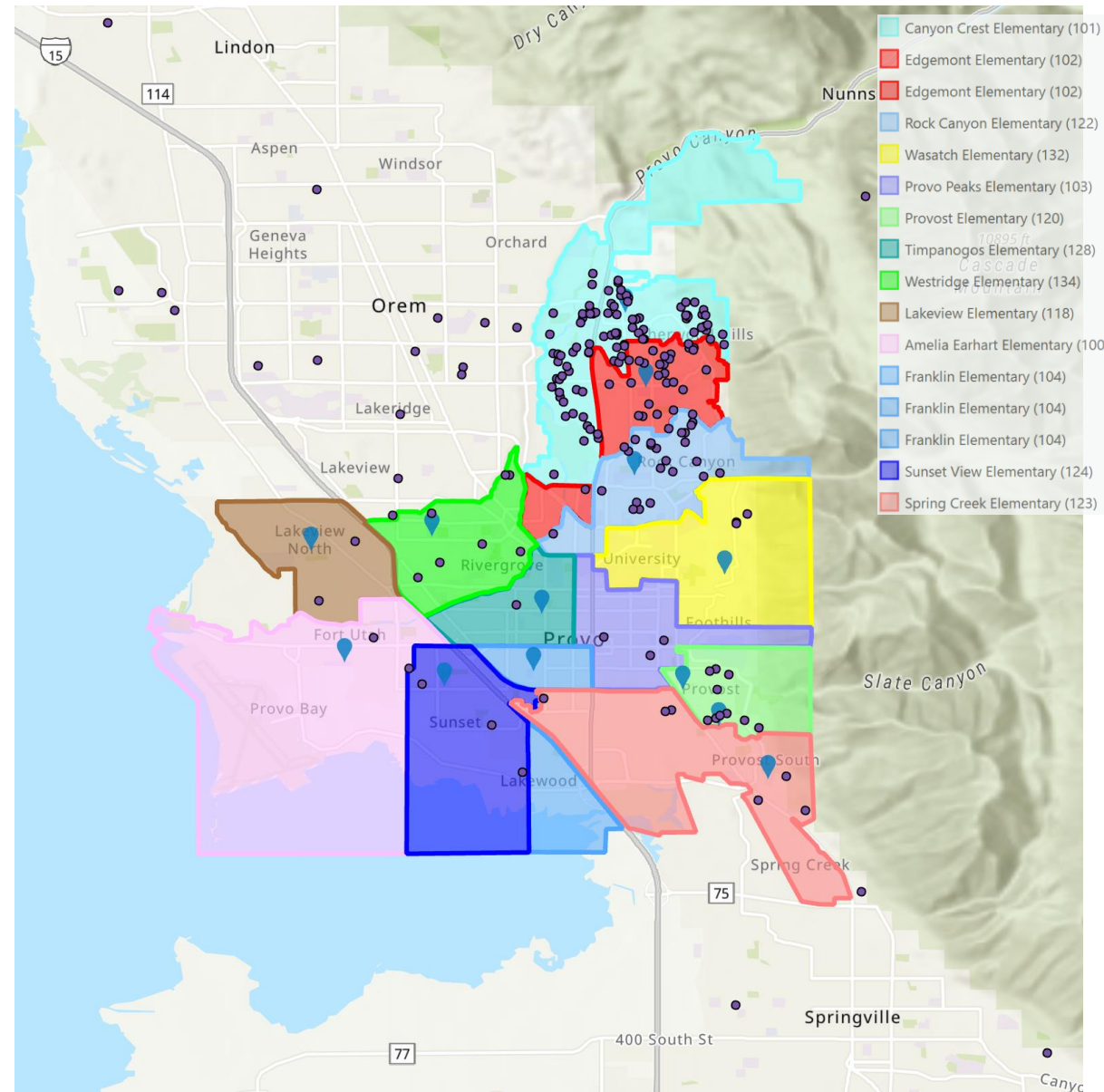

Student Projections Flowchart

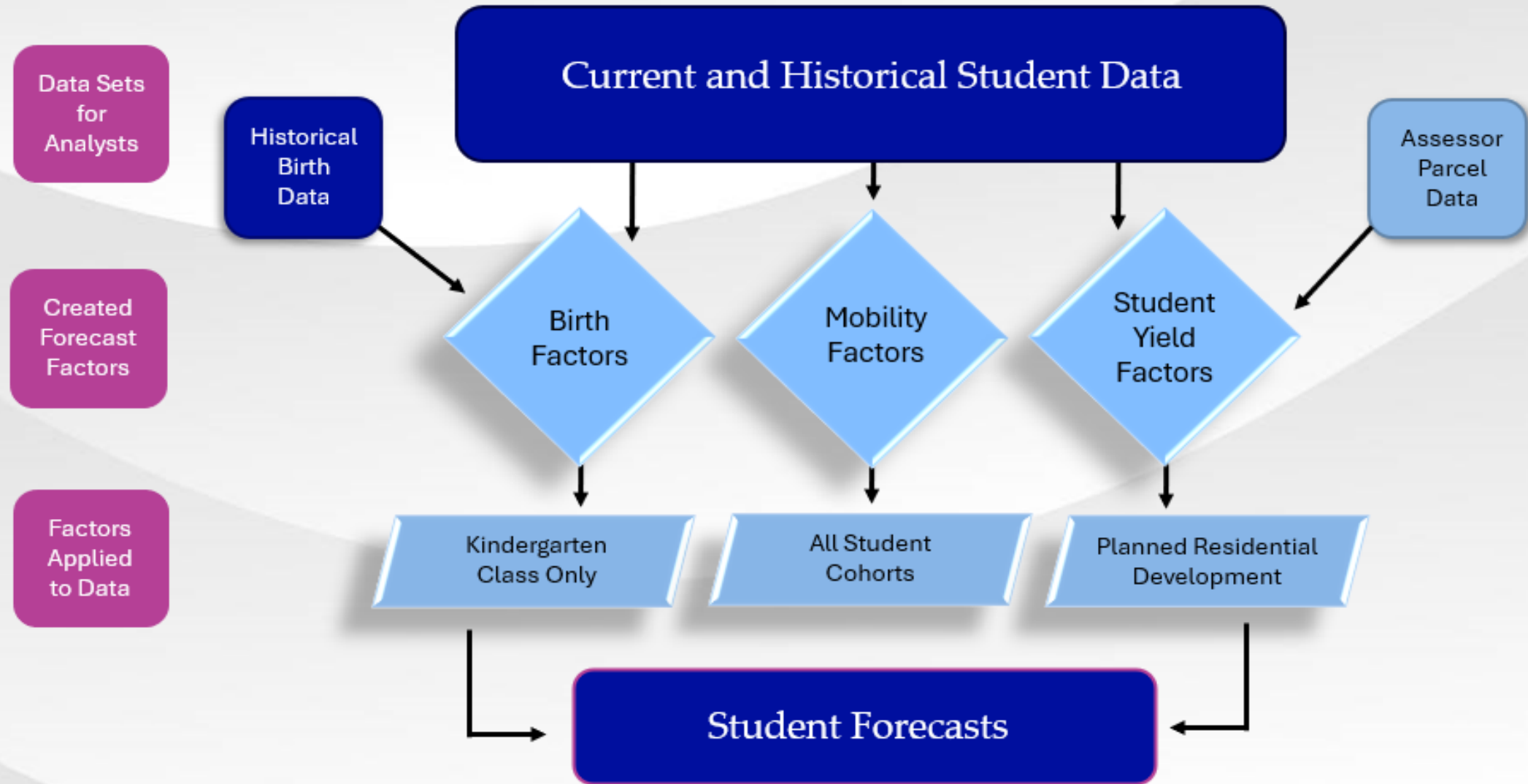

Provo School District Development

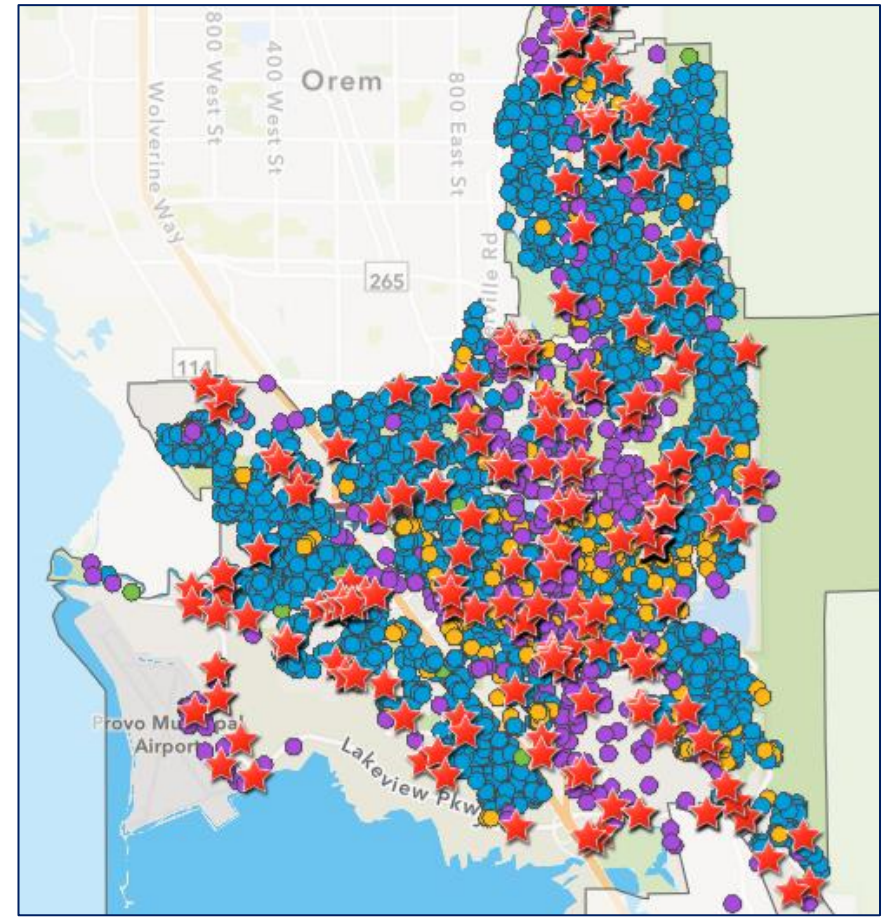

Provo School District Student Yield Samples

Broadview Shores

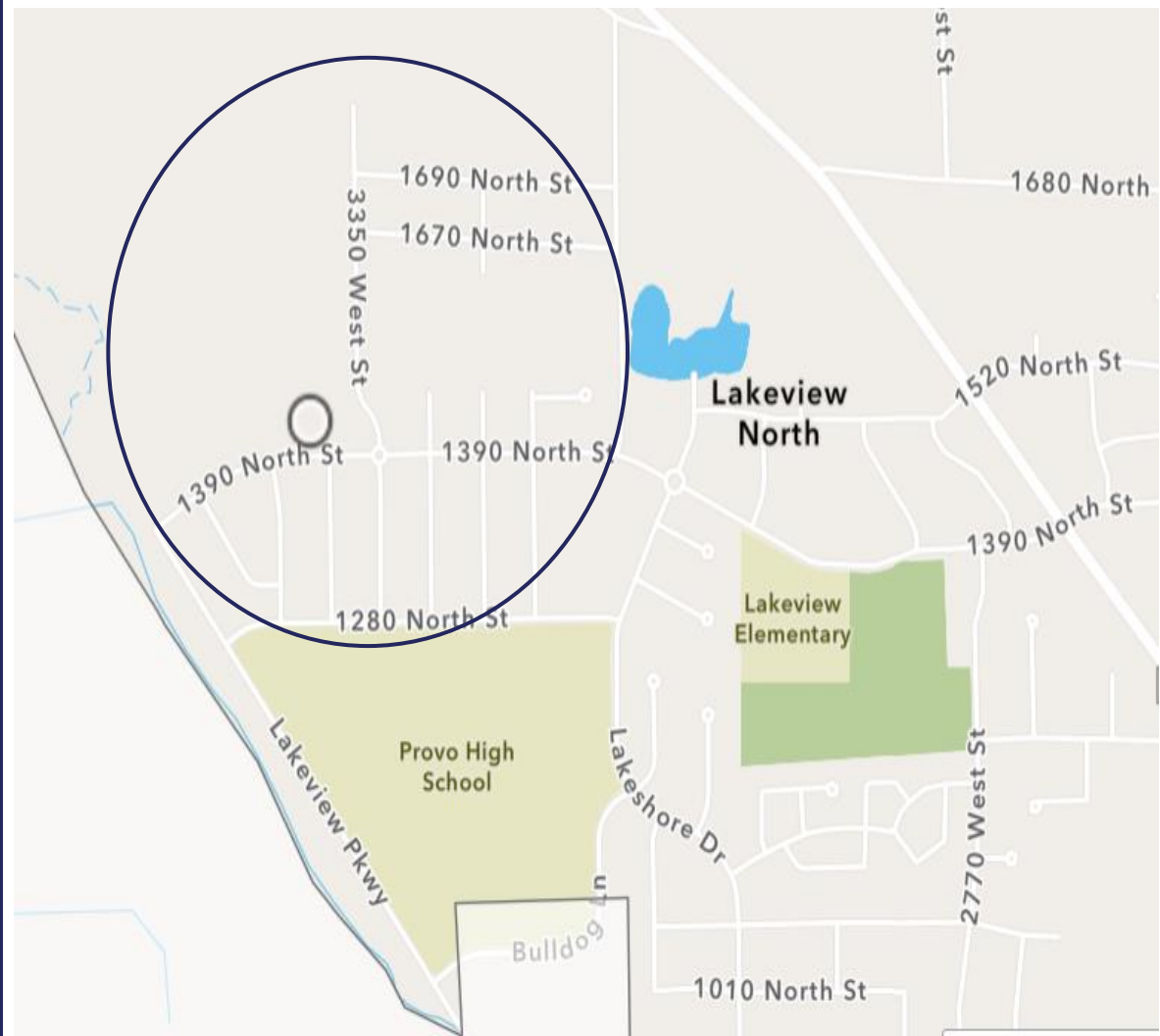

Ospray Townhomes

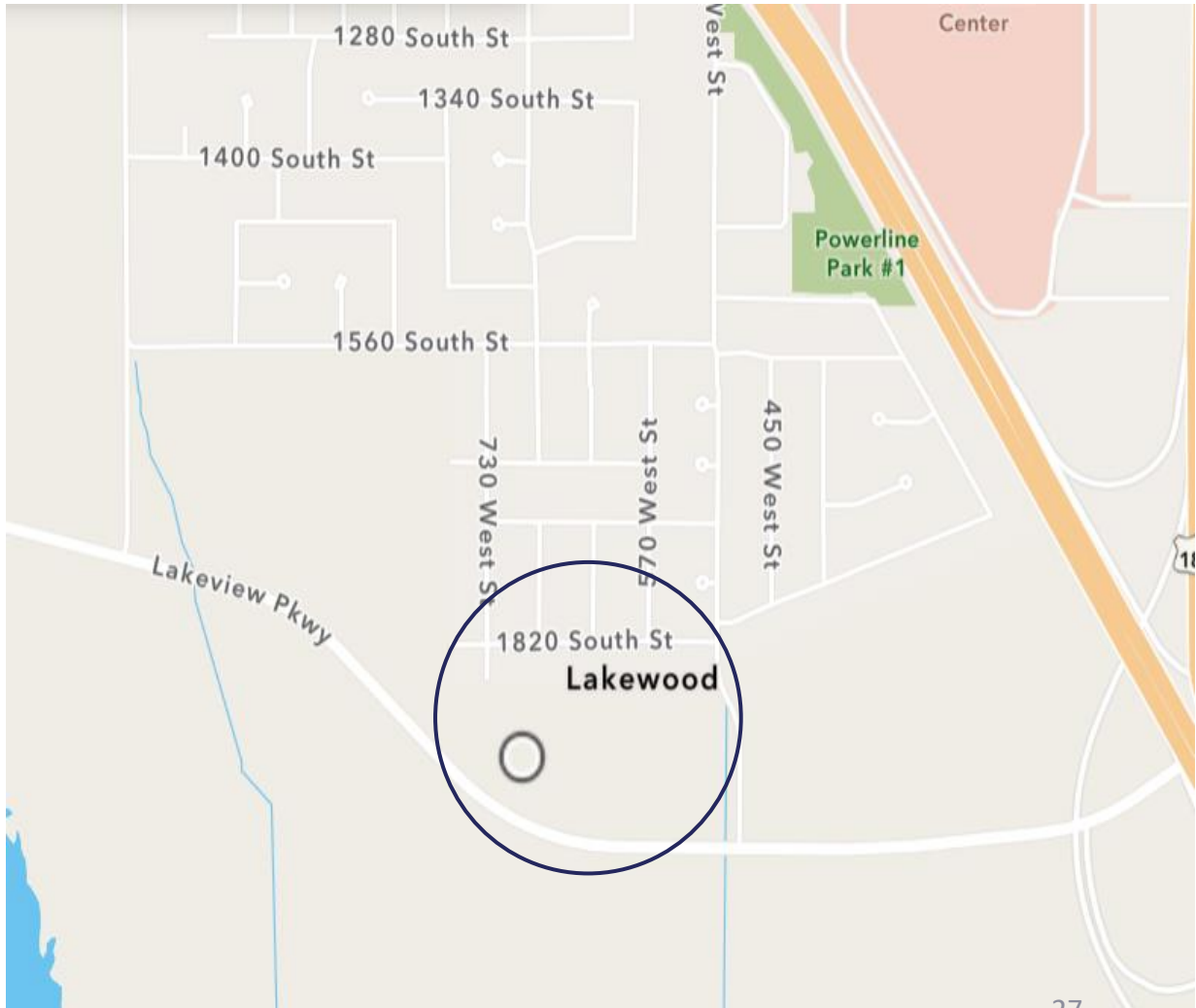

Provo School District Student Yield

Broadview Shores Student Yield:

**74 students / 115 houses =
0.64 or 6 students per 10 houses**

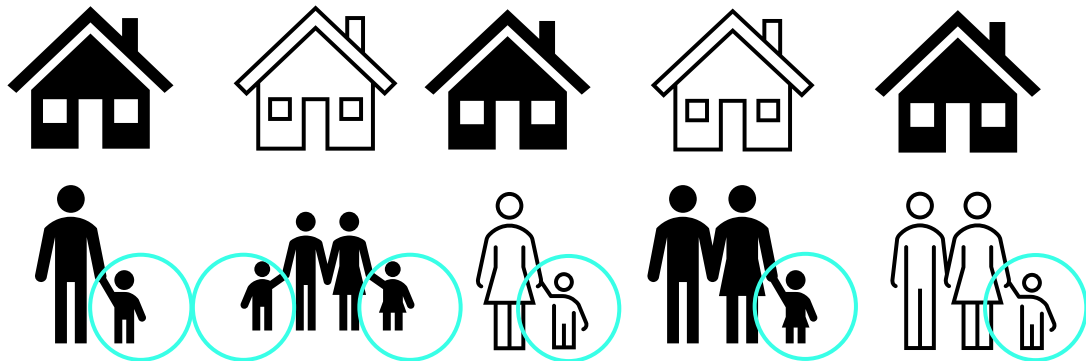

Ospray Townhomes Student Yield:

**12 students/149 townhomes =
0.08 or less than 1 student per 10 townhomes**



Methodology

Enrollment projections are an estimate of future activity.

Average Percentage Increase Model

Calculates future school enrollment growth based on the historical average growth from year to year.

Linear Regression Model

Estimates by performing calculations on known historical values and to create future values to provide a trend line. MGT has chosen a “straight-line” model to estimate future enrollment values that finds the best fit based on the historical data.

Cohort Survival Model

This model calculates the growth or decline in a grade level over a period of five years based on the ratio of students who attend each of the previous years, or the “survival rate.”

Student-Age of Population Model

Utilizes age related population data to indicate the number of students within each school level that can be expected based upon population projections to project future enrollment.

Weighted Average

Average of each of models to reflect the trends and the over-arching themes to maximize the strengths of each of the base models.



Historical and Projected Enrollment by Grade Band

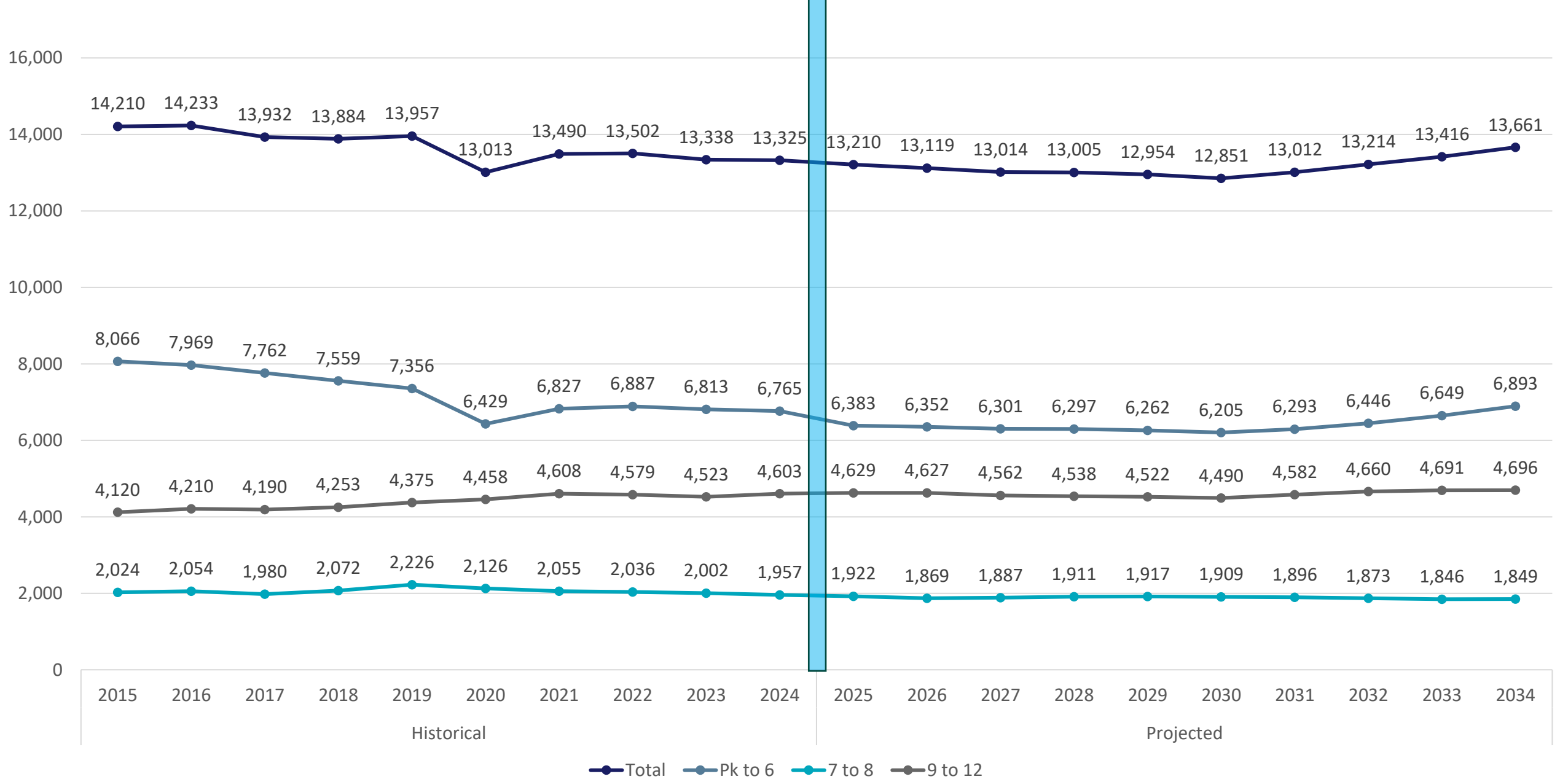

Develop and Validate Building Capacity

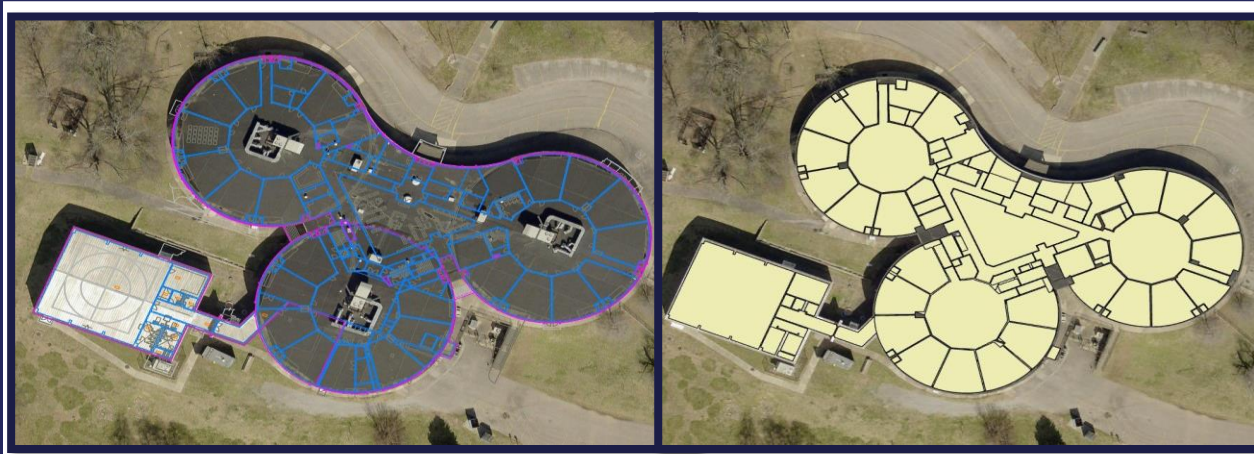

Functional Capacity is a choice:

- Facility's age and condition,
- Space functionality
- Program priorities
- Student needs (STEM, dual language, special education, art and physical education, and career and technical spaces)

Functional Capacity is developed using:

- Staffing worksheets
- Building plans and layouts
- Loading standards
- Current enrollment
- Intensive support rooms
- PreK classrooms
- Special programs
- Portables

MGT reviewed PCSD's current capacities, facility maps, and program requirements in partnership with division leadership and building staff.

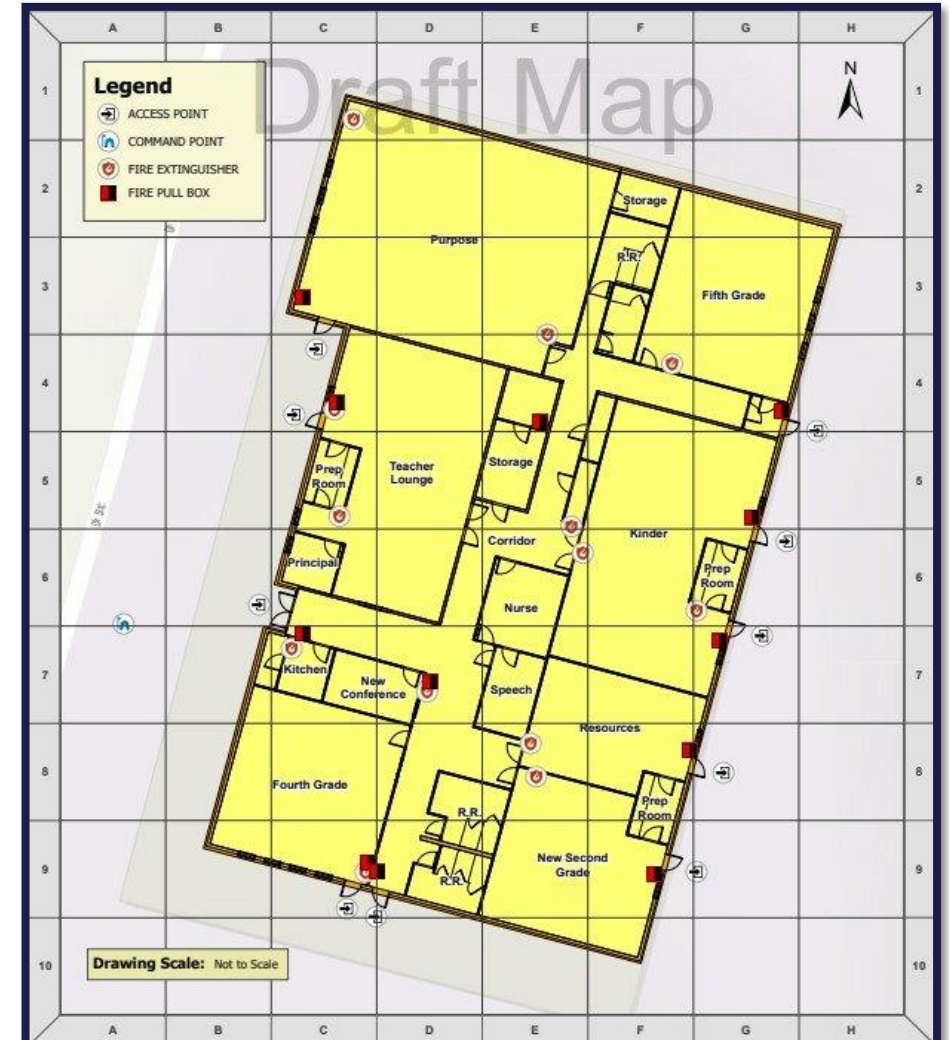

Capacity and Utilization

Work with district staff to understand current program offerings, capacity, and utilization numbers for each building.

| Efficiency Rate | Description | Number of Schools |
|-----------------|--------------------------------------|-------------------|
| > 110 | Inadequate Space | 0 |
| 95 - 110 | Approaching Inadequate Space | 3 |
| 80 - 95 | Adequate Space | 8 |
| 70 - 80 | Approaching Inefficient Use of Space | 3 |
| < 70 | Inefficient Use of Space | 2 |

| School | Current Enrollment | Maximum Capacity | Target Capacity | Utilization |
|---|--------------------|------------------|-----------------|---------------|
| Provo High School | 2018 | 2195 | 2085 | 96.80% |
| Timpview High School | 2305 | 2594 | 2464 | 93.55% |
| High School Total/Avg | 4323 | 4788 | 4549 | 95.04% |
| Centennial Middle | 1080 | 1344 | 1277 | 84.59% |
| Shoreline Middle | 876 | 1316 | 1250 | 70.07% |
| Middle Total/Avg | 1956 | 2660 | 2527 | 77.40% |
| Amelia Elementary | 378 | 660 | 627 | 60.29% |
| Canyon Crest Elementary | 487 | 688 | 653 | 74.56% |
| Edgemont Elementary | 609 | 715 | 679 | 89.66% |
| Franklin Elementary | 397 | 550 | 523 | 75.98% |
| Lakeview Elementary | 694 | 880 | 836 | 83.01% |
| Provo Peaks Elementary | 548 | 688 | 653 | 83.90% |
| Provost Elementary | 510 | 605 | 575 | 88.73% |
| Rock Canyon Elementary | 490 | 660 | 627 | 78.15% |
| Spring Creek Elementary | 453 | 688 | 653 | 69.36% |
| Sunset View Elementary | 627 | 688 | 653 | 96.00% |
| Timpanogos Elementary | 636 | 715 | 679 | 93.63% |
| Wasatch Elementary | 549 | 715 | 679 | 80.82% |
| Westridge Elementary | 608 | 660 | 627 | 96.97% |
| Elementary Total/Avg | 6,986 | 8910 | 8,465 | 82.53% |
| District Total/Avg | 13,265 | 16,358 | 15,540 | 85.36% |

Capacity and Utilization

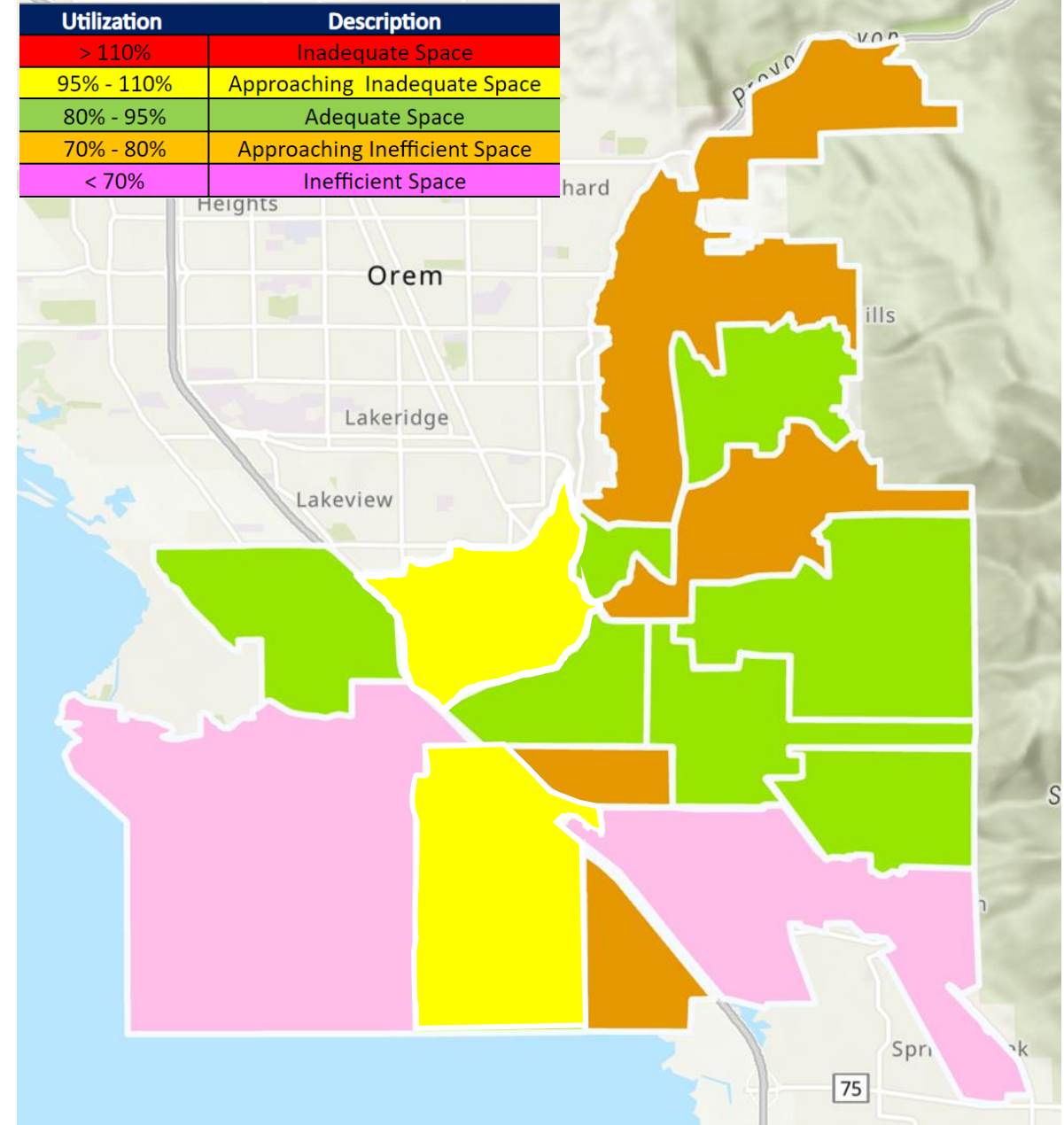
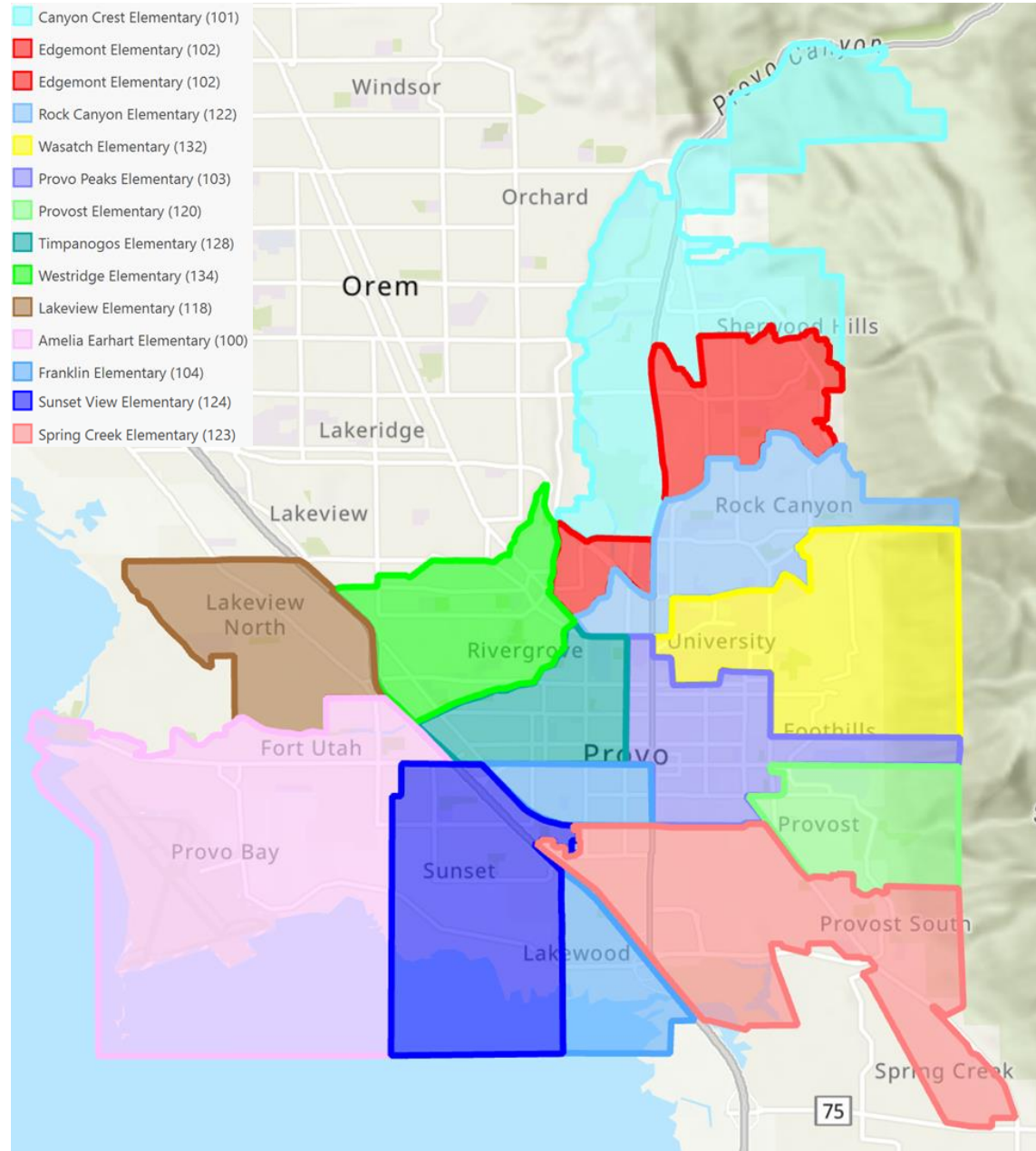

Capacity and Utilization

- Shoreline Middle School (408)
- Centennial Middle School (404)

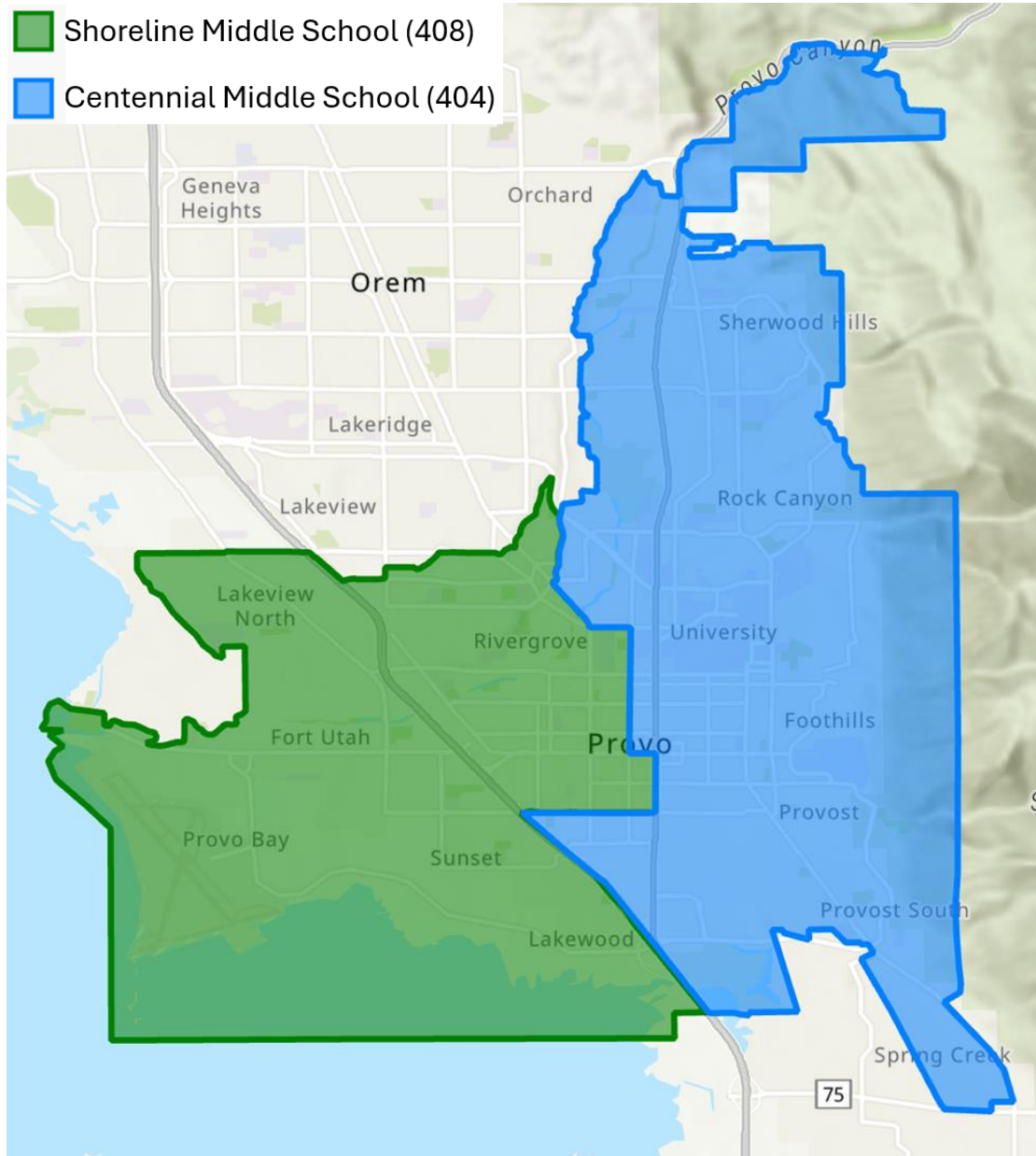

| Utilization | Description |
|-------------|-------------------------------|
| > 110% | Inadequate Space |
| 95% - 110% | Approaching Inadequate Space |
| 80% - 95% | Adequate Space |
| 70% - 80% | Approaching Inefficient Space |
| < 70% | Inefficient Space |

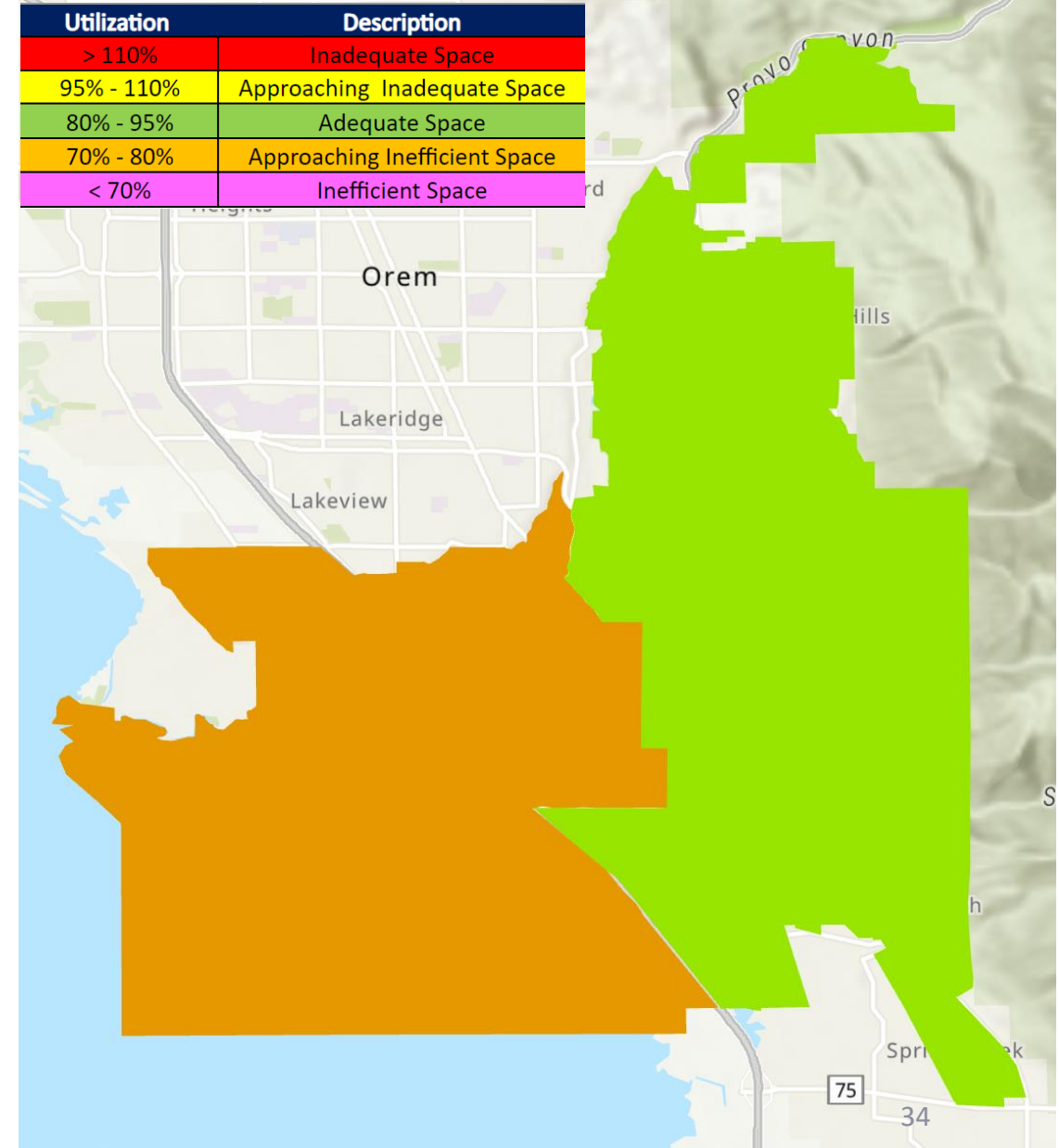

Capacity and Utilization

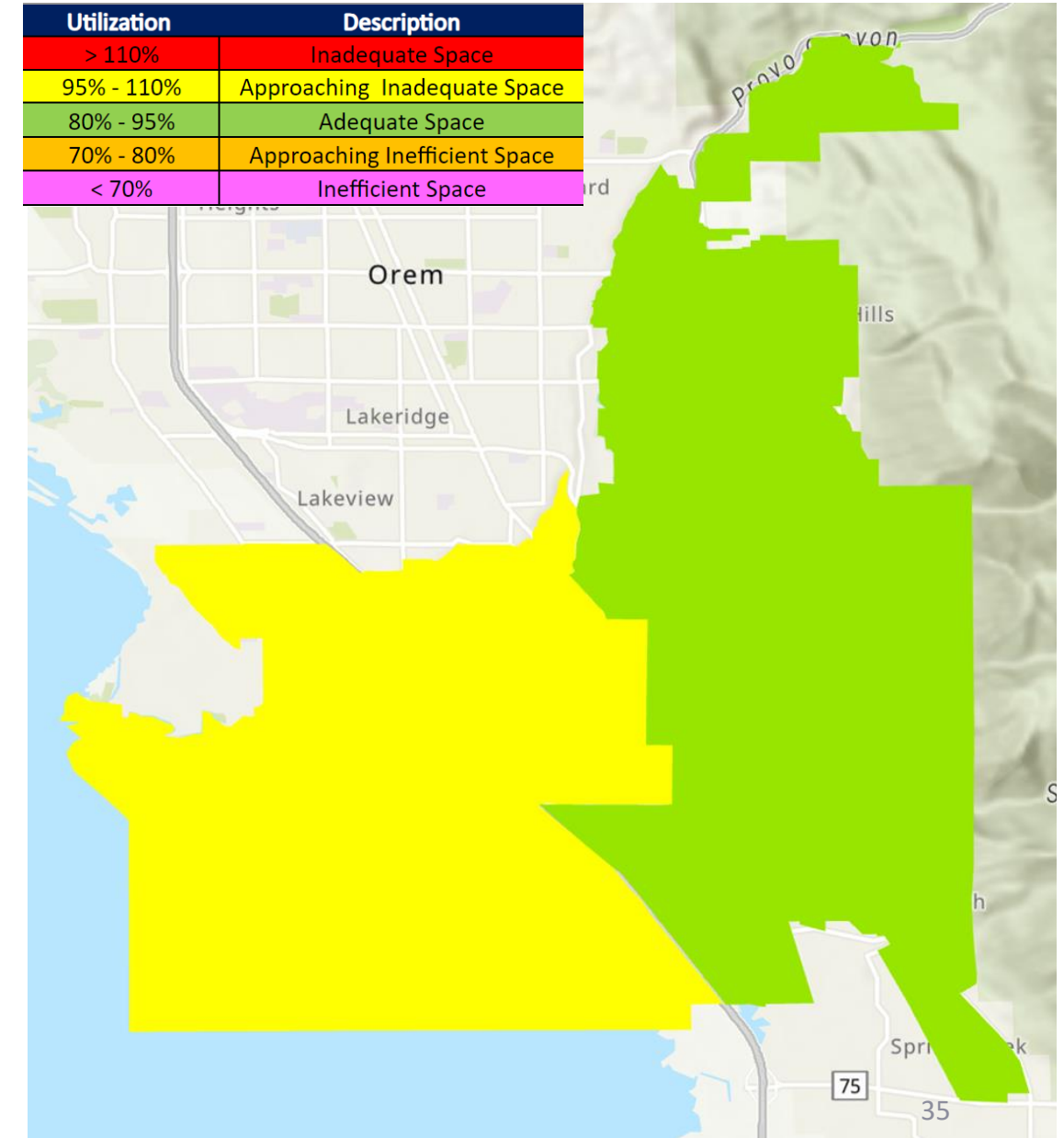
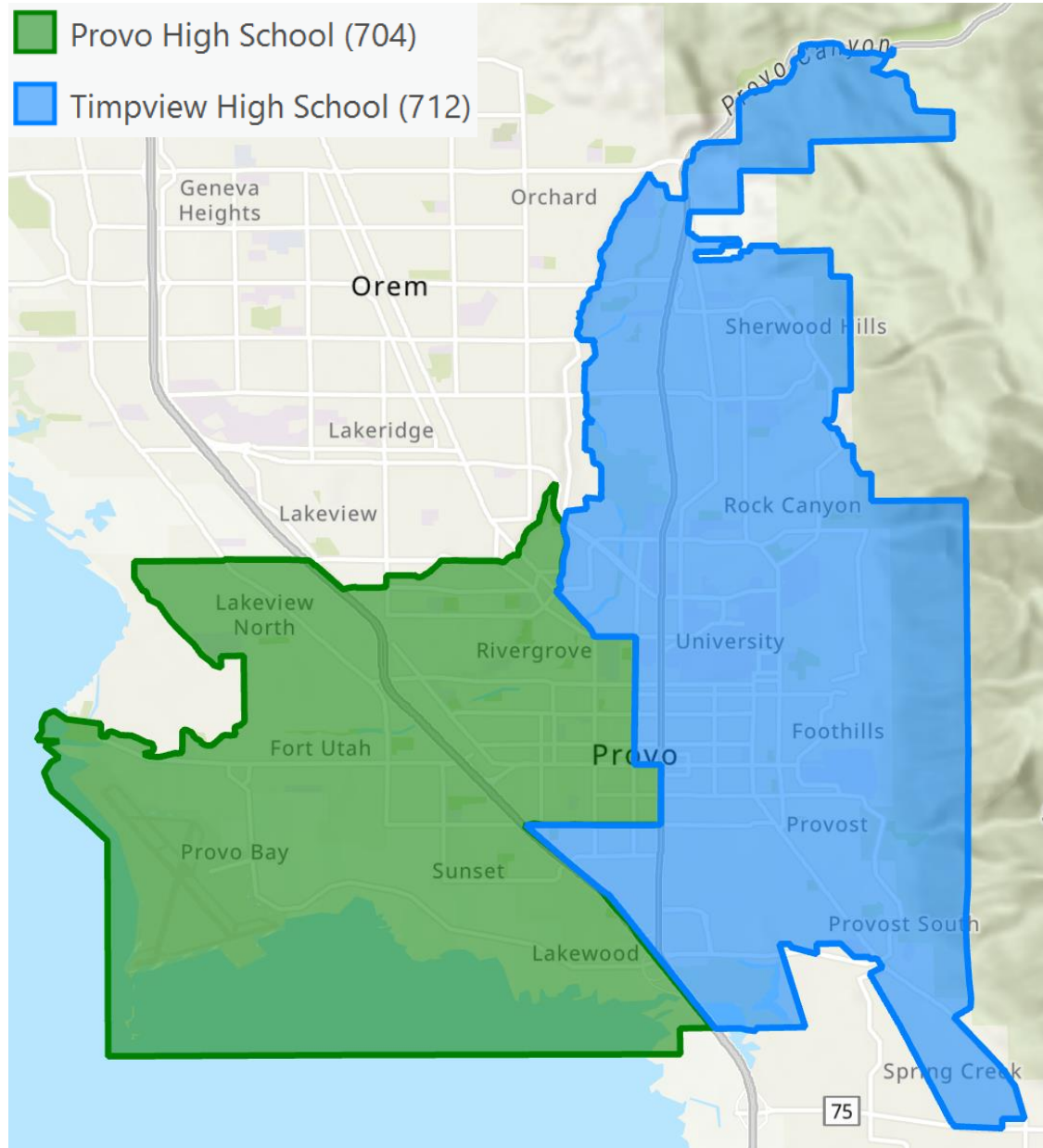

Potential Attendance Zone Adjustment Considerations

Transportation

- Ensuring efficient and effective student transportation routes while working to limit the amount of time required on a bus.

Impact

- The total number of students impacted by boundary adjustments.

Special Programs and Populations

- Minimize disruption and impacts to special programs or special populations (e.g., free-and-reduced lunch programs, economically disadvantaged, DLI, G/T, special education).

Neighborhood Schools

- Prioritizing schools that serve students within their local neighborhoods and avoid “island zones.”

Capacity and Utilization

- Optimizing the use of school facilities to match current and projected enrollment balancing utilization at the current, 5-year, and 10-year forecasted trends.



Guiding Principles Examples

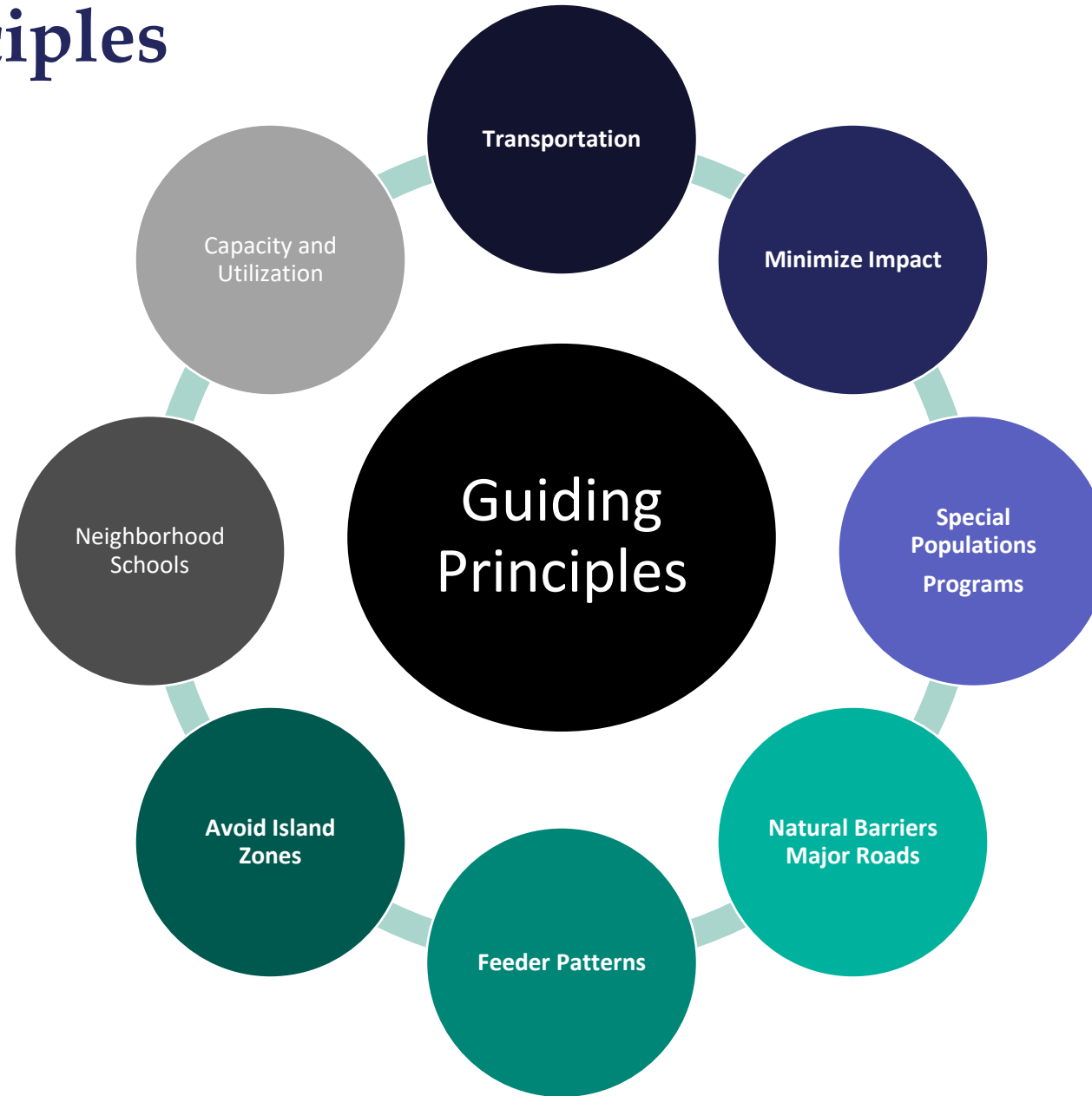

- Criteria may conflict with one another.
- Criteria drive Board and Leadership considerations.

- Criteria should be balanced to meet District needs.
- Criteria can be used to identify unintended consequences.

Community Engagement Summary



The majority of the **635 participants** were *Parent/Guardian of Districts Student(s)*, followed by *District Staff Member*, then *Community Members*.



The overall perception of the condition of school facilities was they are “good” (51%). A distinct portion (27%) of respondents believed the conditions to be “Excellent.” **78% see school facilities as Good/Excellent.**



The top 2 most important planning objectives at **36% and 33%** each were “*Equitable Facilities District-Wide*” and “*Enhanced Educational Opportunities.*” Strong support at **69%** for **CTE and STEM**.



In terms of requirements (Guiding Principles) for school facilities, “*Neighborhood Schools*” (57%), “*Special Programs and Populations*” (40%), and “*Capacity and Utilization*” (40%) were the top 3 choices.



The majority (75%) of participants agreed they would **support redrawing school attendance zones to make better use of facilities and plan for future growth**, even if it results in changes to services such as transportation schedules.

Boundary Maps

Current Elementary Boundary Map

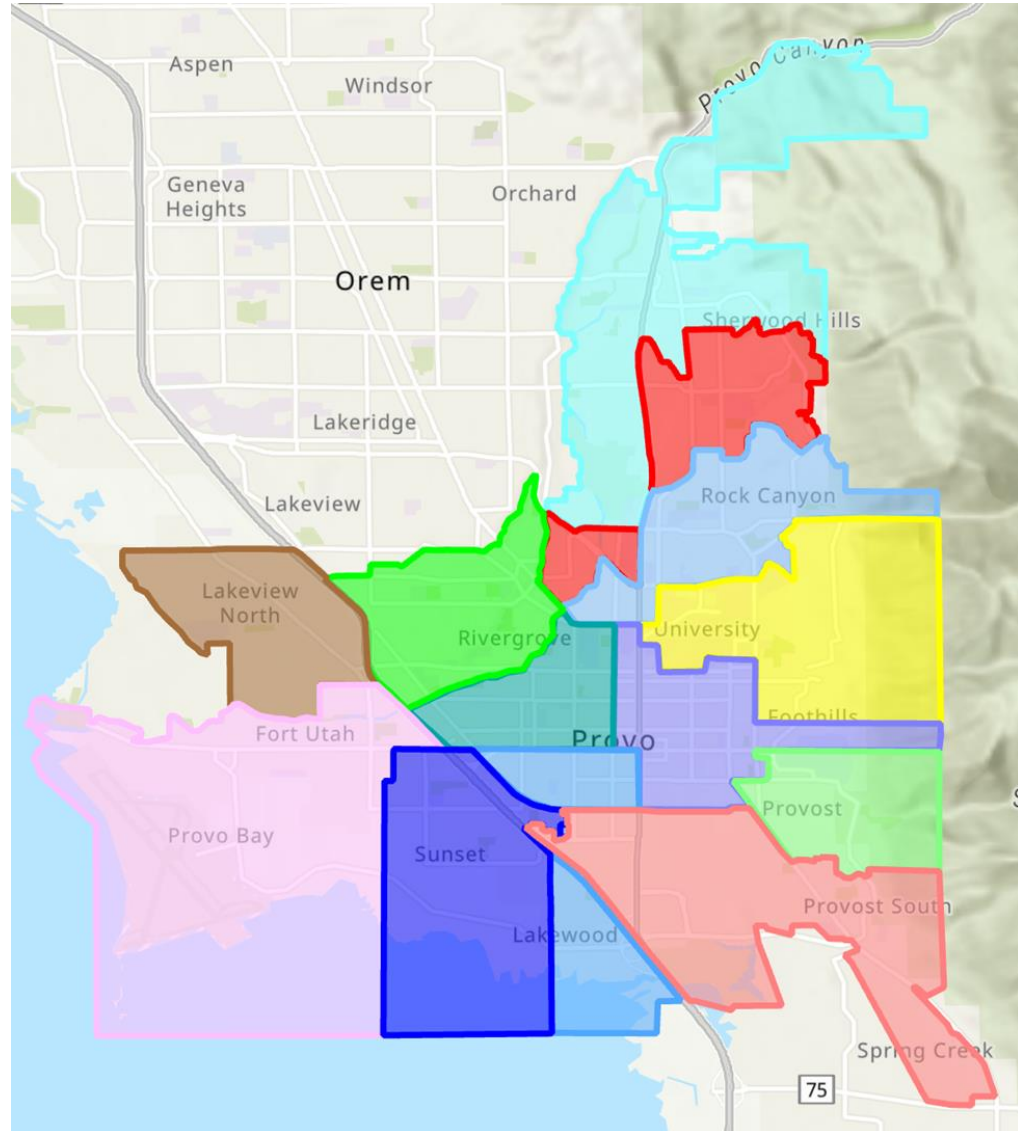

Revised Elementary Boundary Map

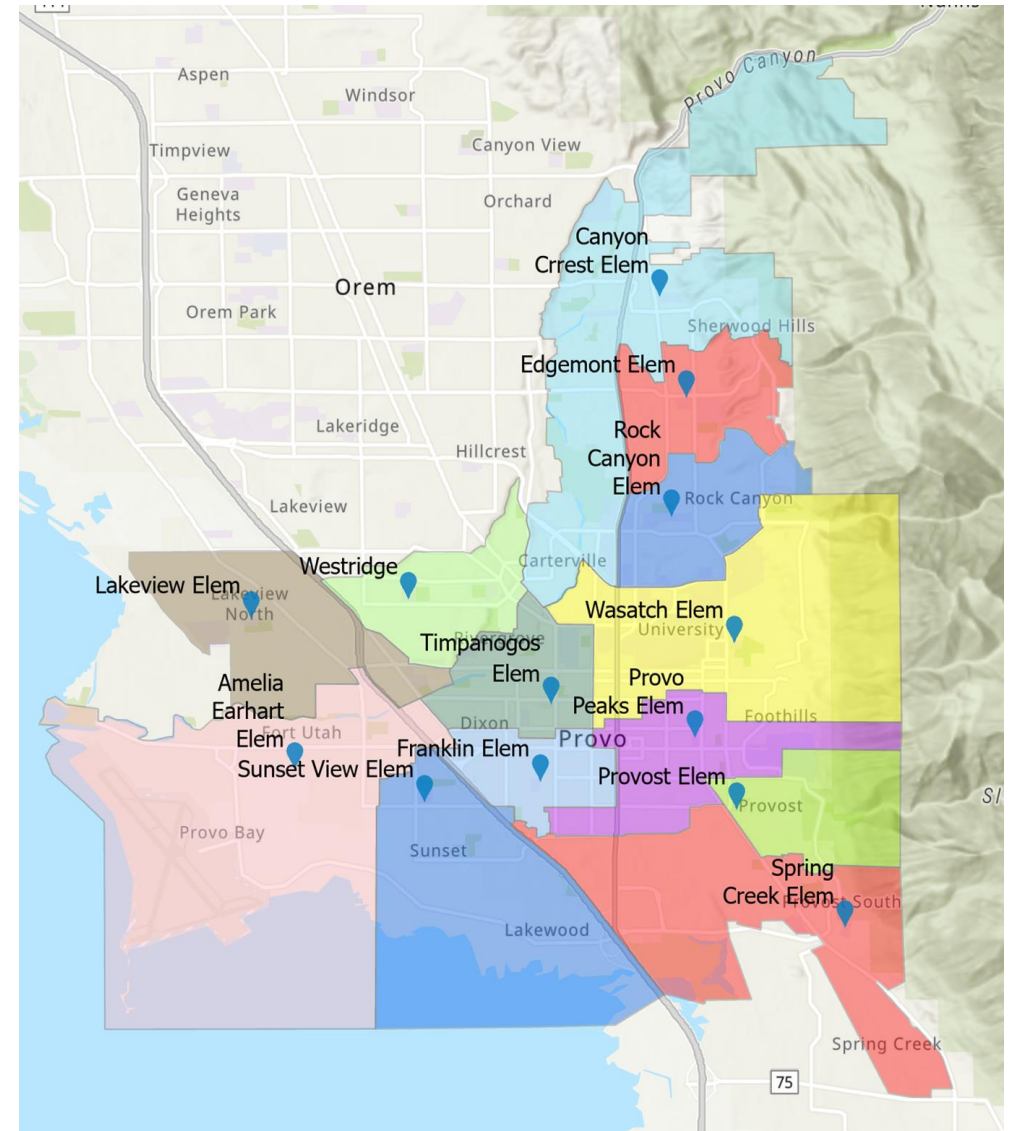

| Revised Boundaries Capacity and Utilization | | | | | | | | | | |
|---|--------------------|--|--|----------------------------|----------|---------------------|------------------------|--|--------------------------------------|--|
| Attendance Area | Current Enrollment | Count of Students Living in Attendance Area (PK-6) | Count of Students Living in Attendance Area (PK-6) Revised Areas | Out of District Enrollment | Capacity | Current Utilization | Utilization if Resides | Utilization if Resides + Out of District | Utiliaztion if Resides Revised Areas | Utilization if Resides + Out of District Revised Areas |
| Amelia Earhart Elem | 378 | 484 | 533 | 9 | 627 | 60.3% | 77.2% | 78.6% | 85.0% | 86.4% |
| Canyon Crest Elem | 487 | 373 | 443 | 47 | 653 | 74.6% | 57.1% | 64.3% | 67.8% | 75.0% |
| Edgemont Elem | 609 | 521 | 419 | 80 | 679 | 89.7% | 76.7% | 88.5% | 61.7% | 73.5% |
| Franklin Elem | 397 | 395 | 425 | 26 | 523 | 76.0% | 75.5% | 80.5% | 81.3% | 86.2% |
| Lakeview Elem | 694 | 579 | 641 | 80 | 836 | 83.0% | 69.3% | 78.8% | 76.7% | 86.2% |
| Provo Peaks Elem | 548 | 446 | 506 | 17 | 653 | 83.9% | 68.3% | 70.9% | 77.5% | 80.1% |
| Provost Elem | 510 | 488 | 445 | 20 | 575 | 88.7% | 84.9% | 88.3% | 77.4% | 80.9% |
| Rock Canyon Elem | 490 | 489 | 466 | 17 | 627 | 78.2% | 78.0% | 80.7% | 74.3% | 77.0% |
| Spring Creek Elem | 453 | 603 | 506 | 21 | 653 | 69.4% | 92.3% | 95.6% | 77.5% | 80.7% |
| Sunset View Elem | 627 | 563 | 564 | 18 | 653 | 96.0% | 86.2% | 89.0% | 86.4% | 89.1% |
| Timpanogos Elem | 636 | 516 | 544 | 38 | 679 | 93.6% | 76.0% | 81.6% | 80.1% | 85.7% |
| Wasatch Elem | 549 | 382 | 517 | 27 | 679 | 80.8% | 56.3% | 60.2% | 76.1% | 80.1% |
| Westridge | 608 | 684 | 514 | 48 | 627 | 97.0% | 109.1% | 116.7% | 82.0% | 89.6% |
| Total Enrollment | 6,986 | 6,523 | 6,523 | 448 | 8,464 | 82.5% | 77.1% | 82.4% | 77.1% | 82.4% |

Canyon Crest Changes

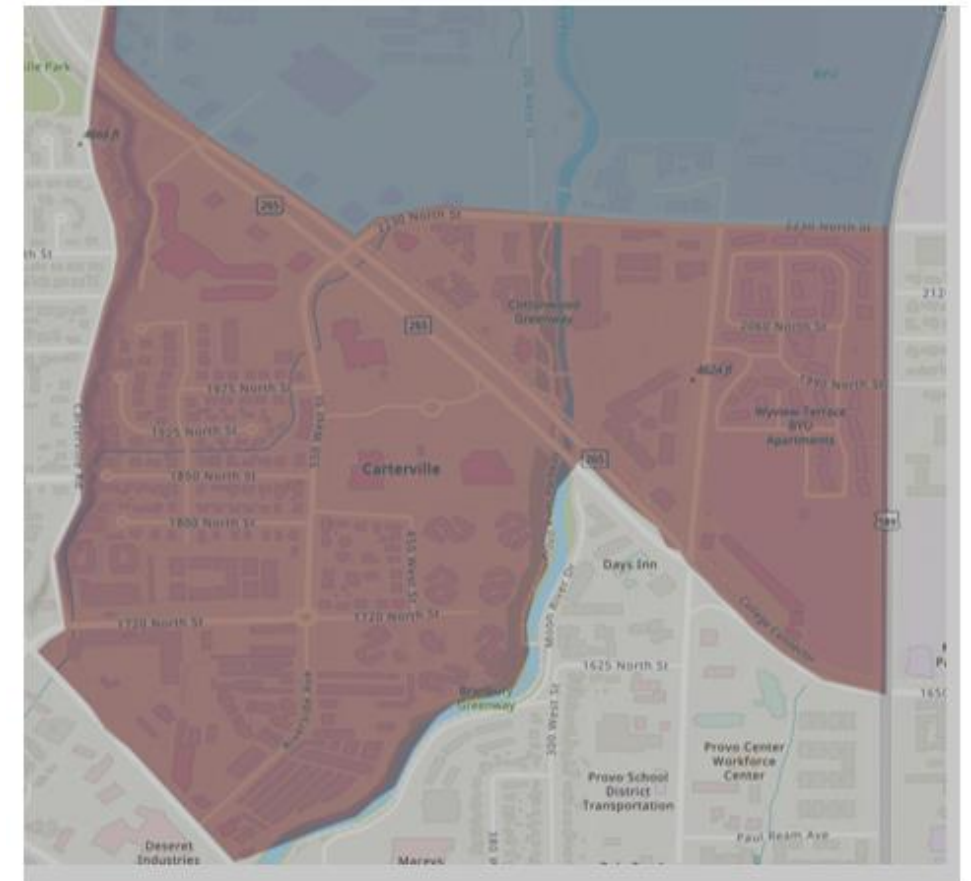
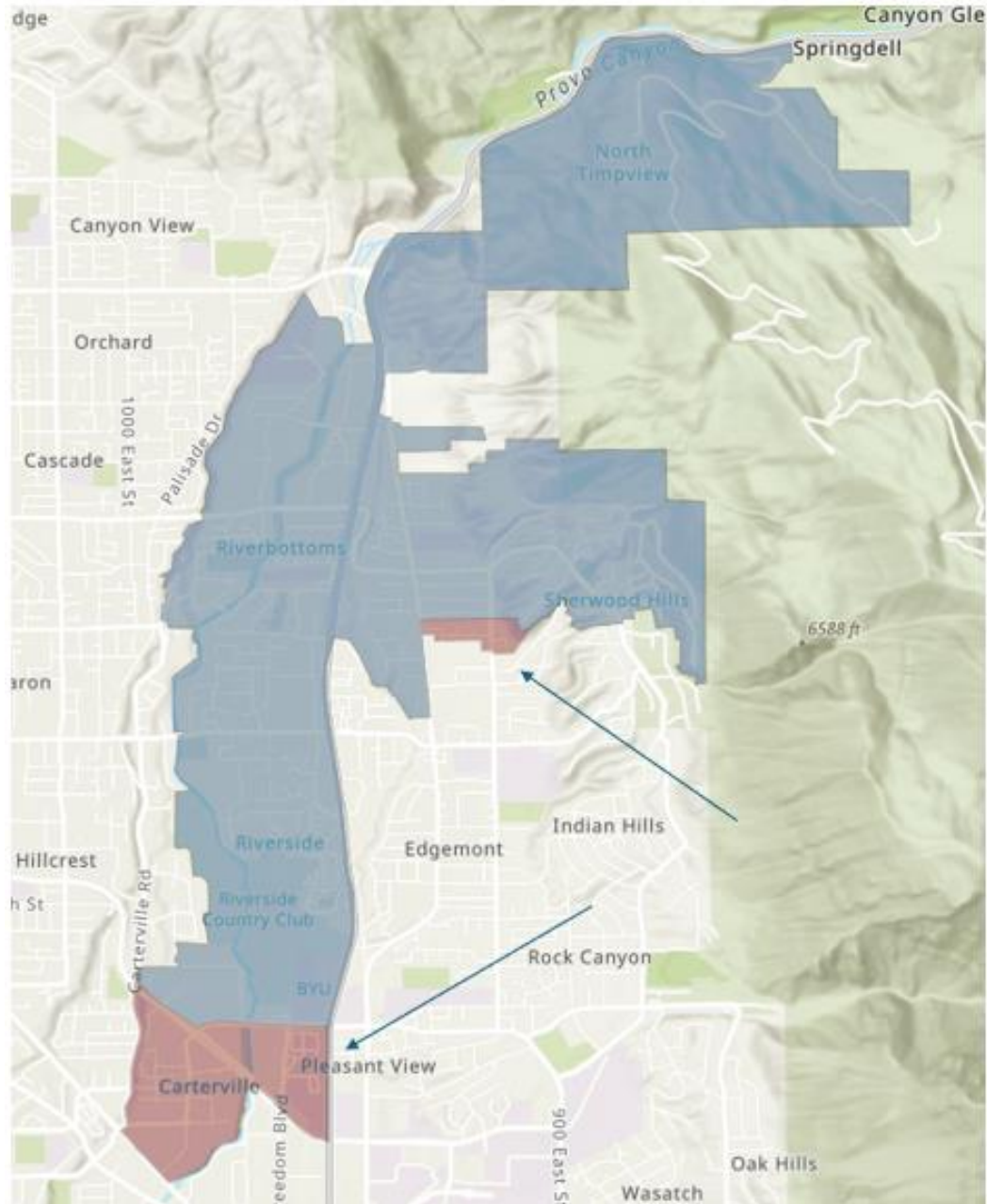

Edgemont Changes

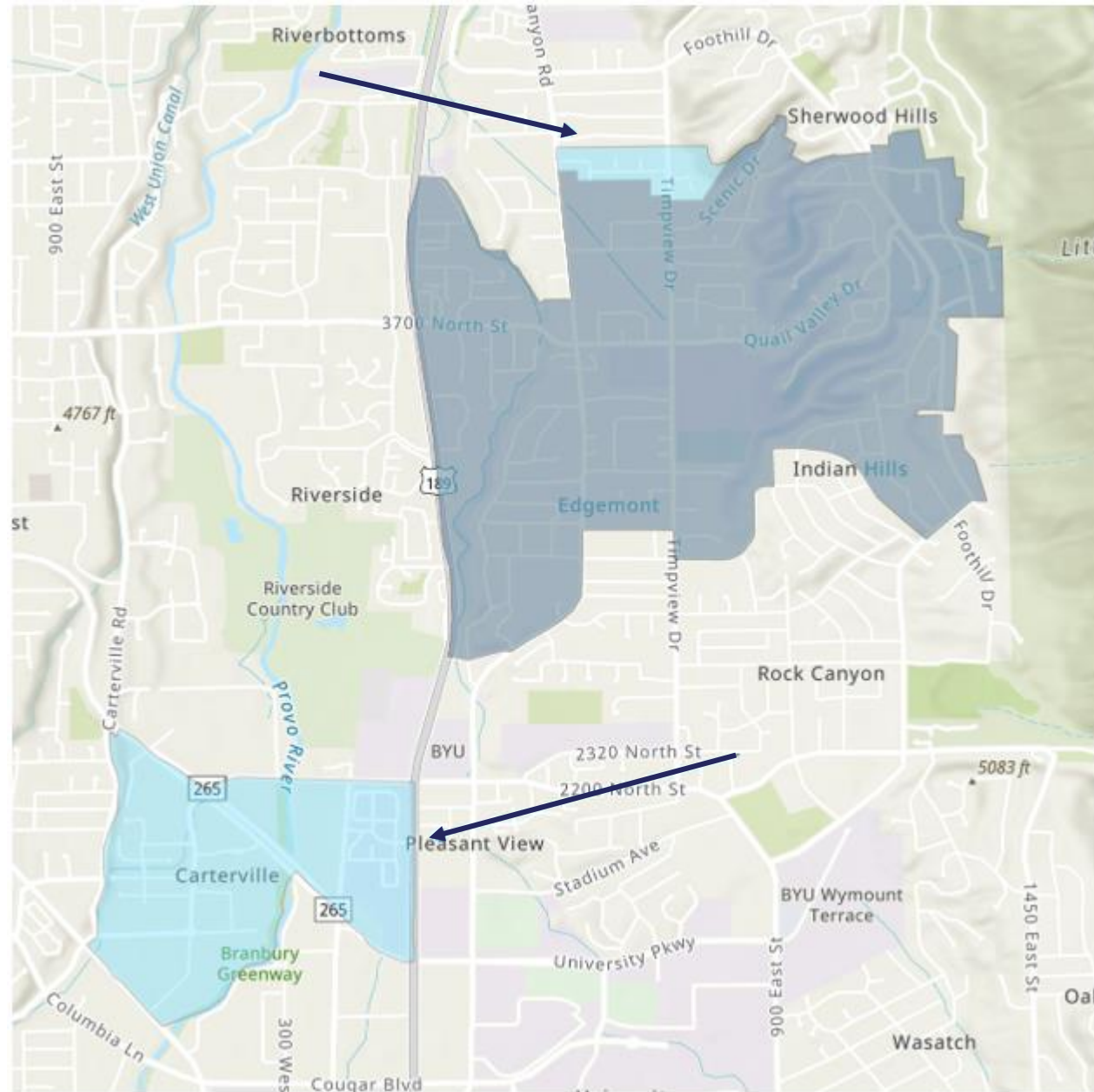

Rock Canyon Changes

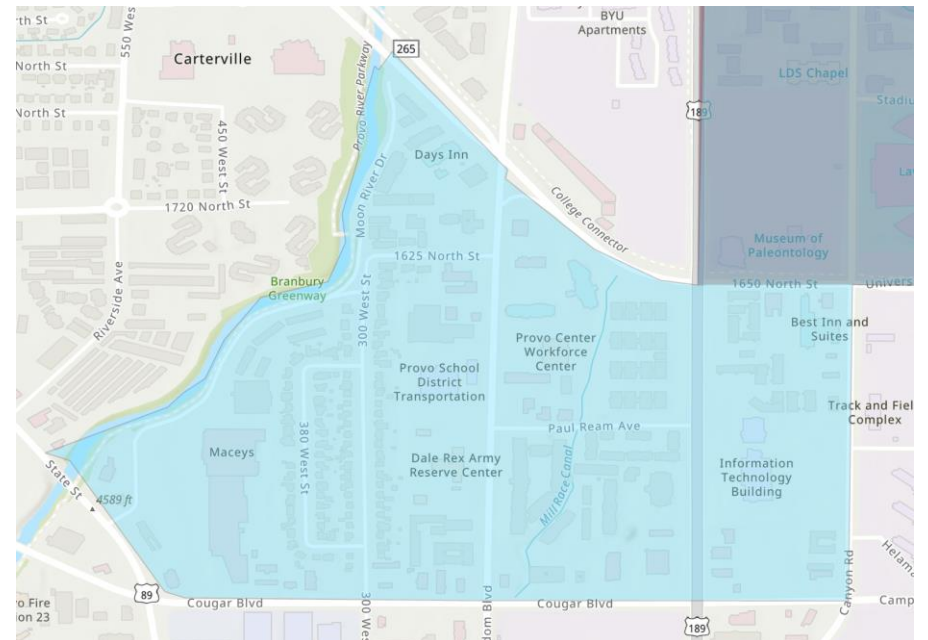
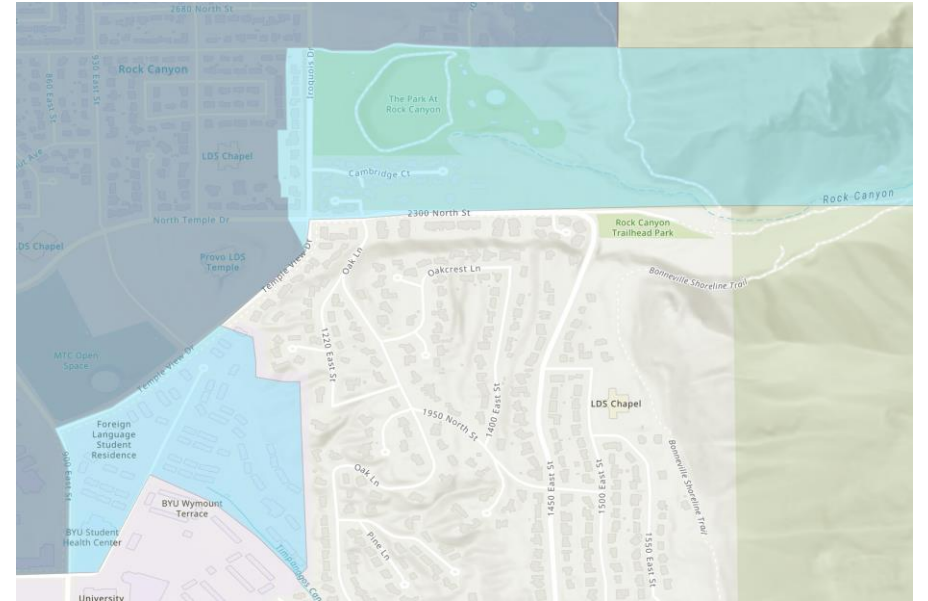
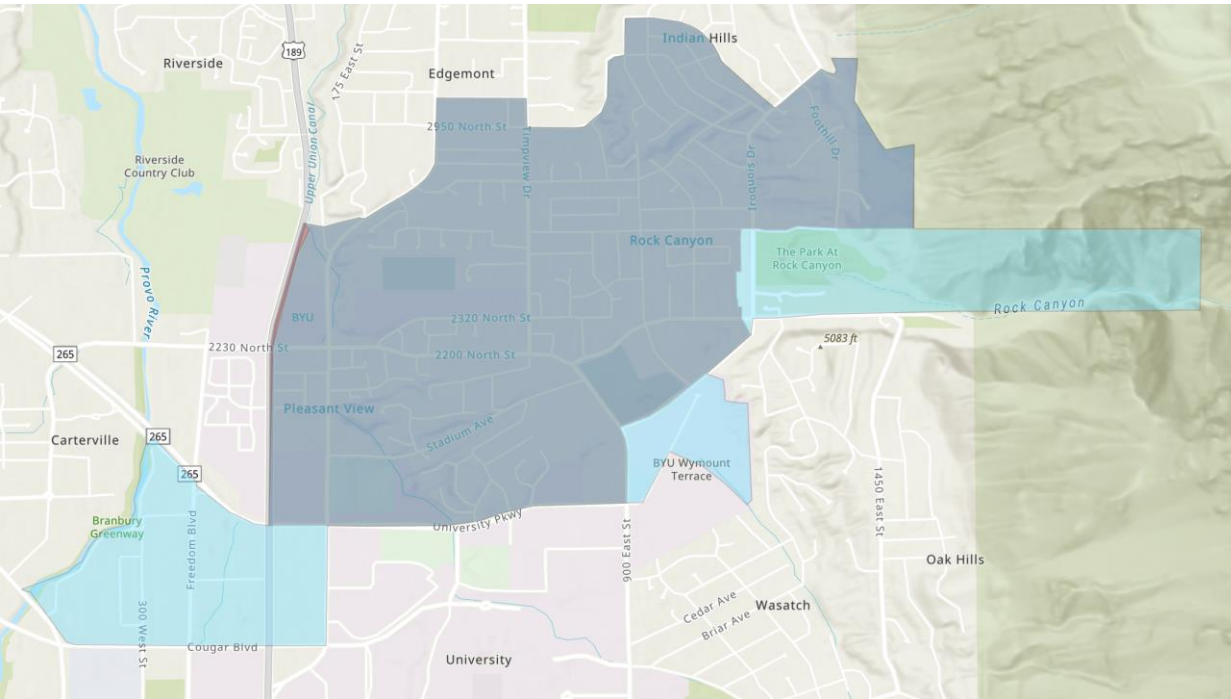

Wasatch Changes

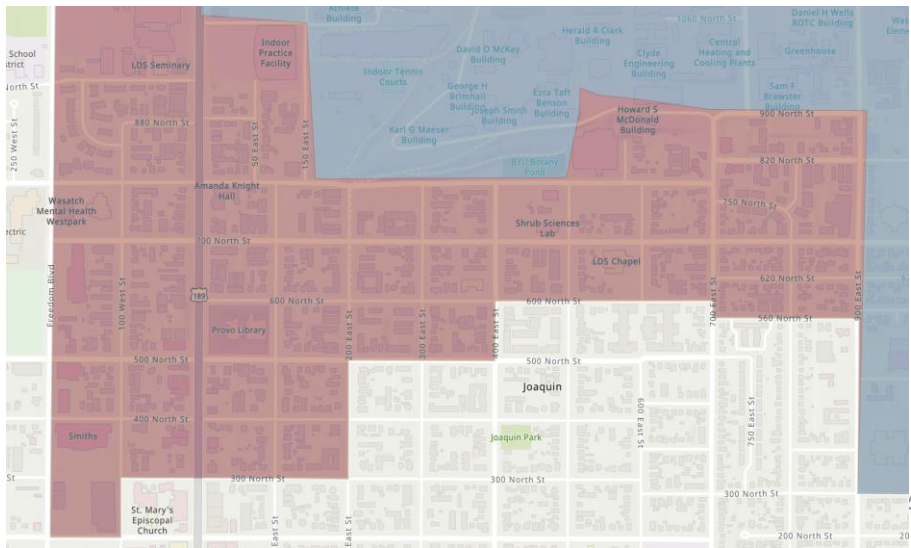
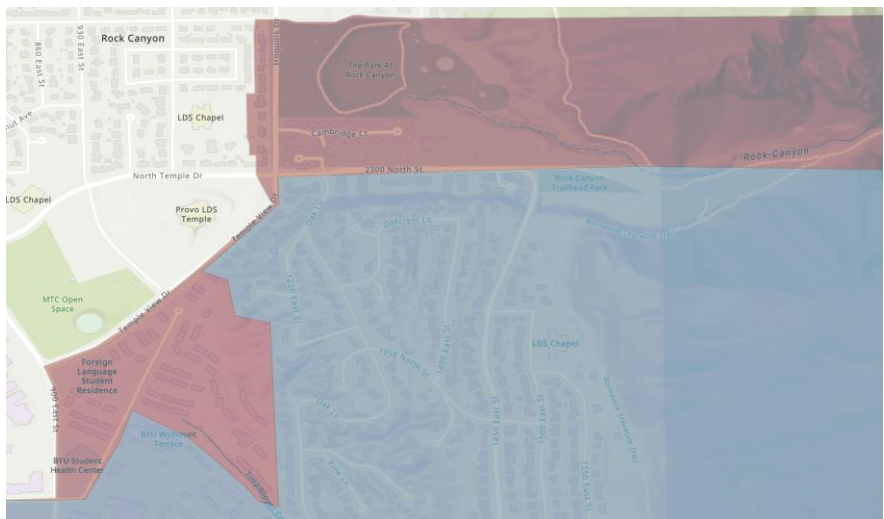
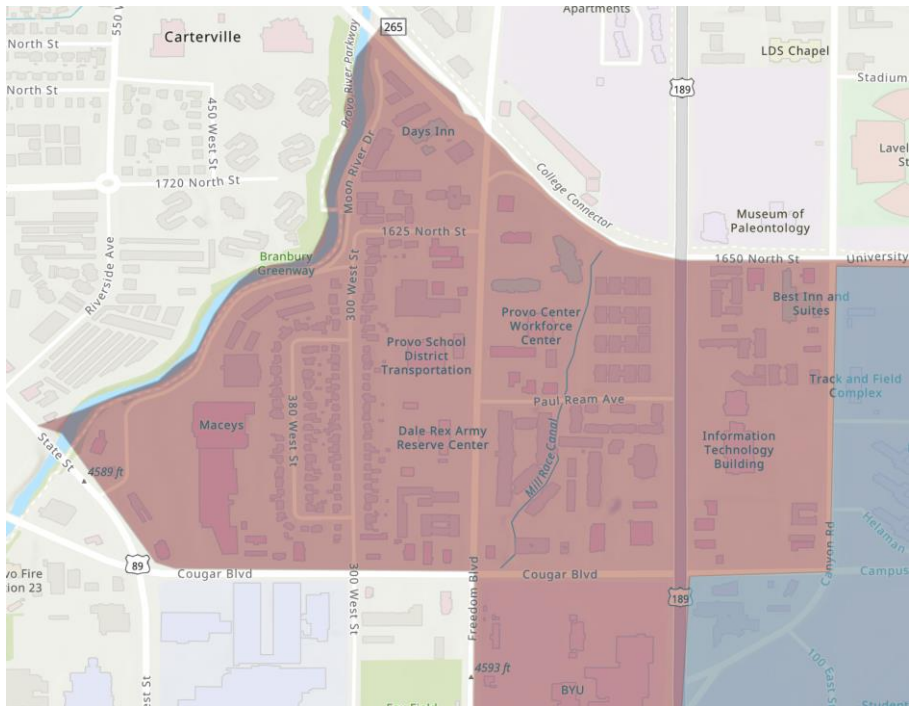
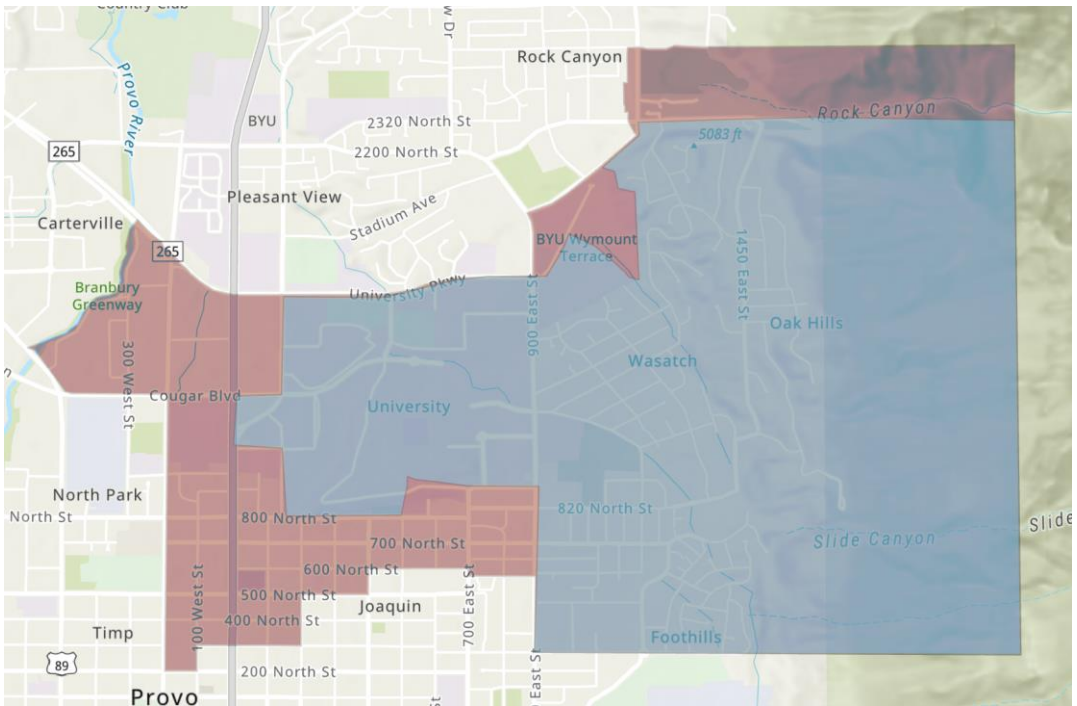

Timpanogos Changes

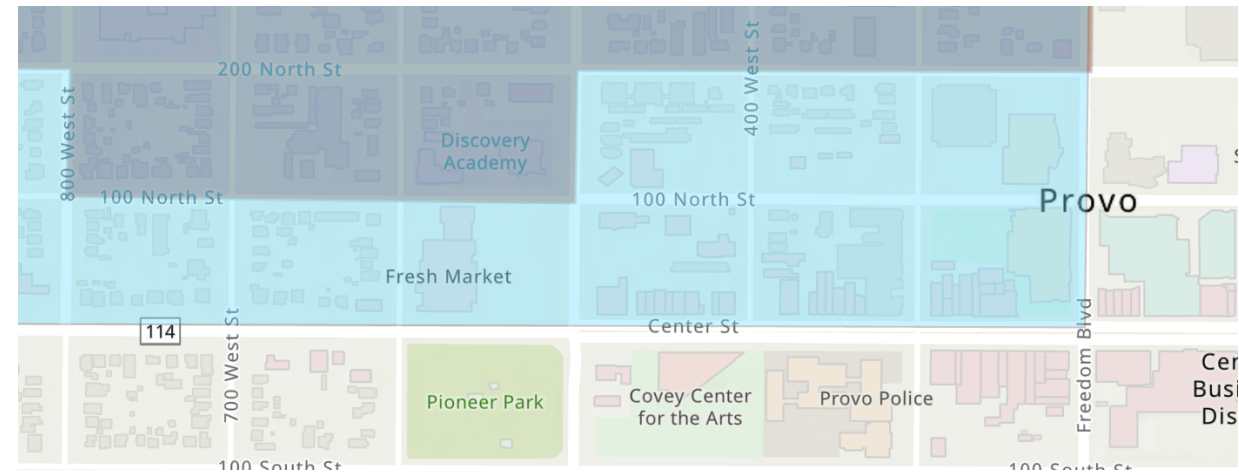
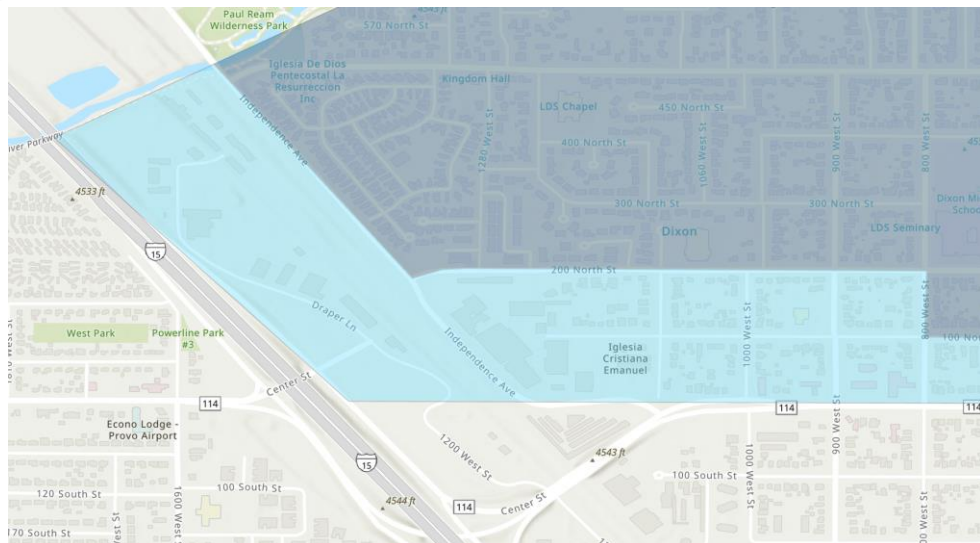
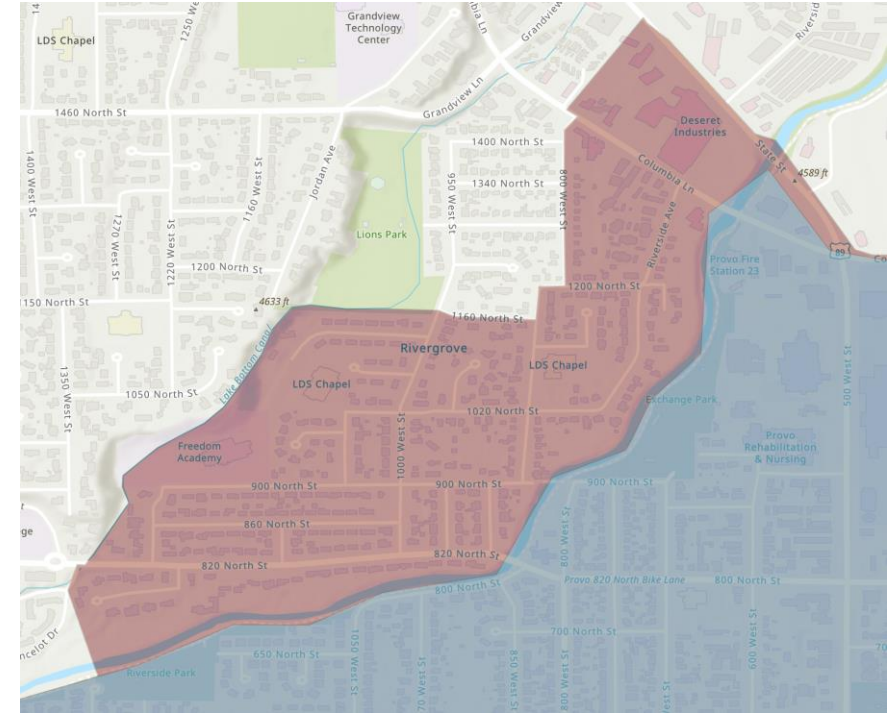
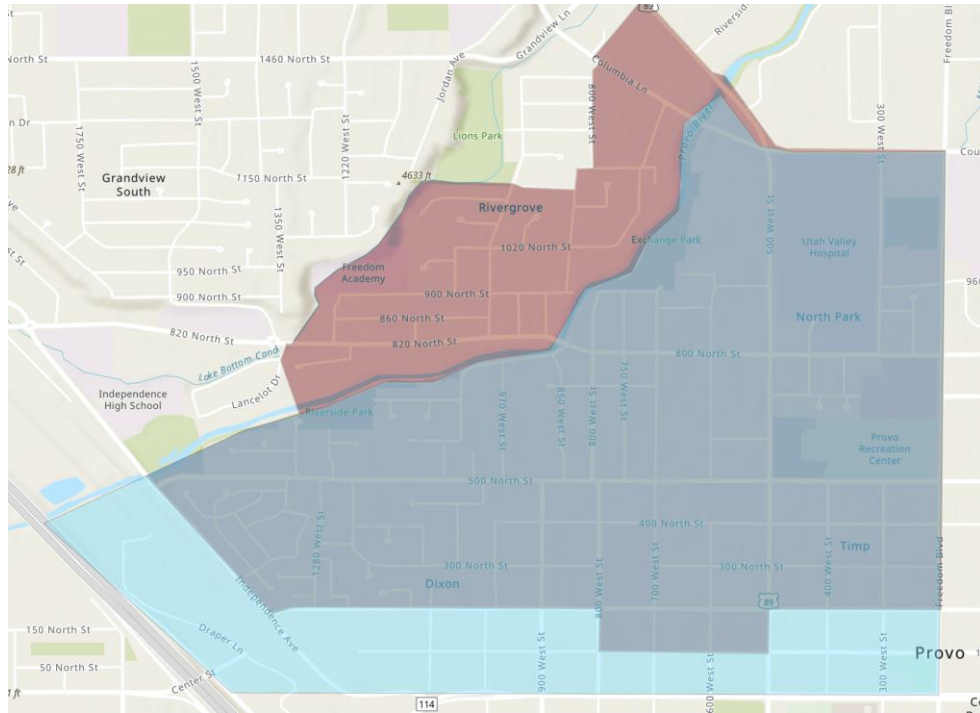

Westridge Changes

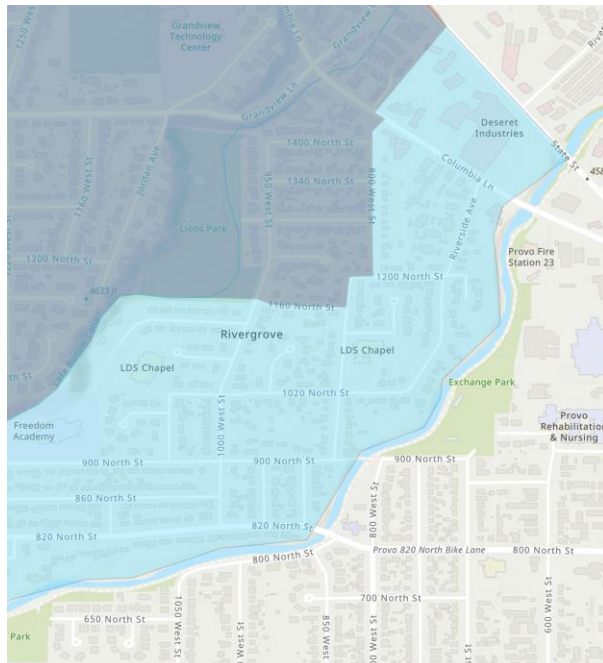
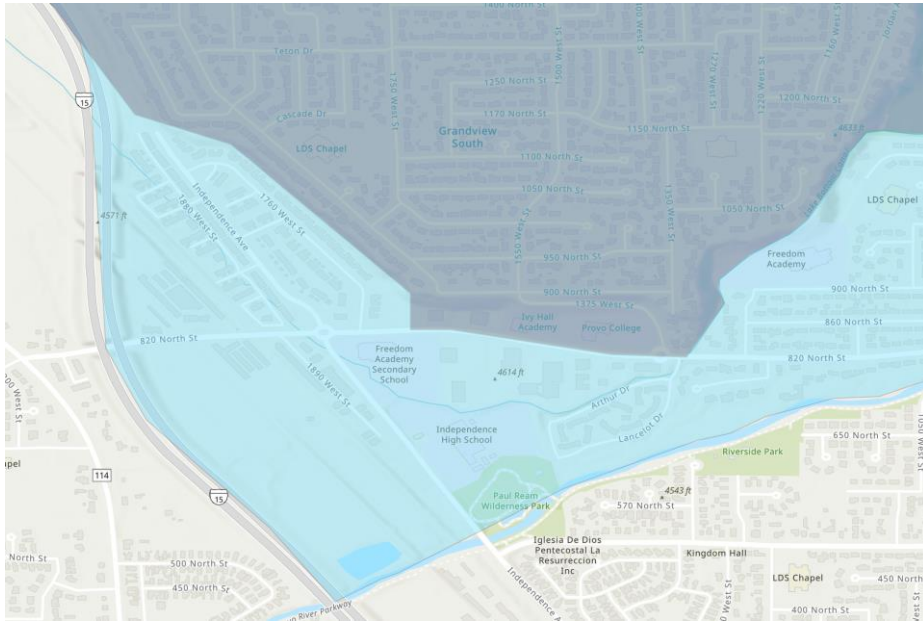
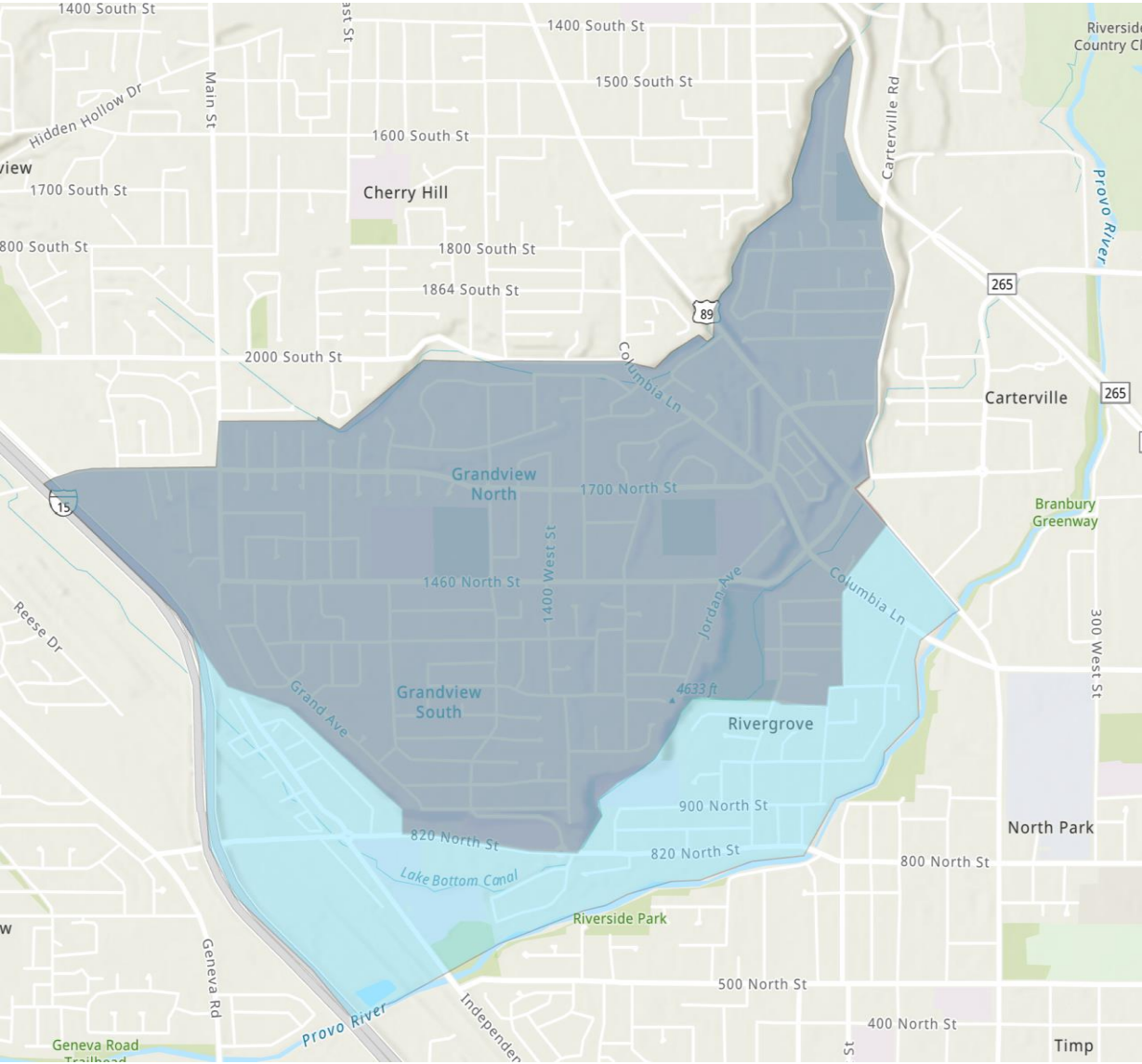

Provo Peaks Changes

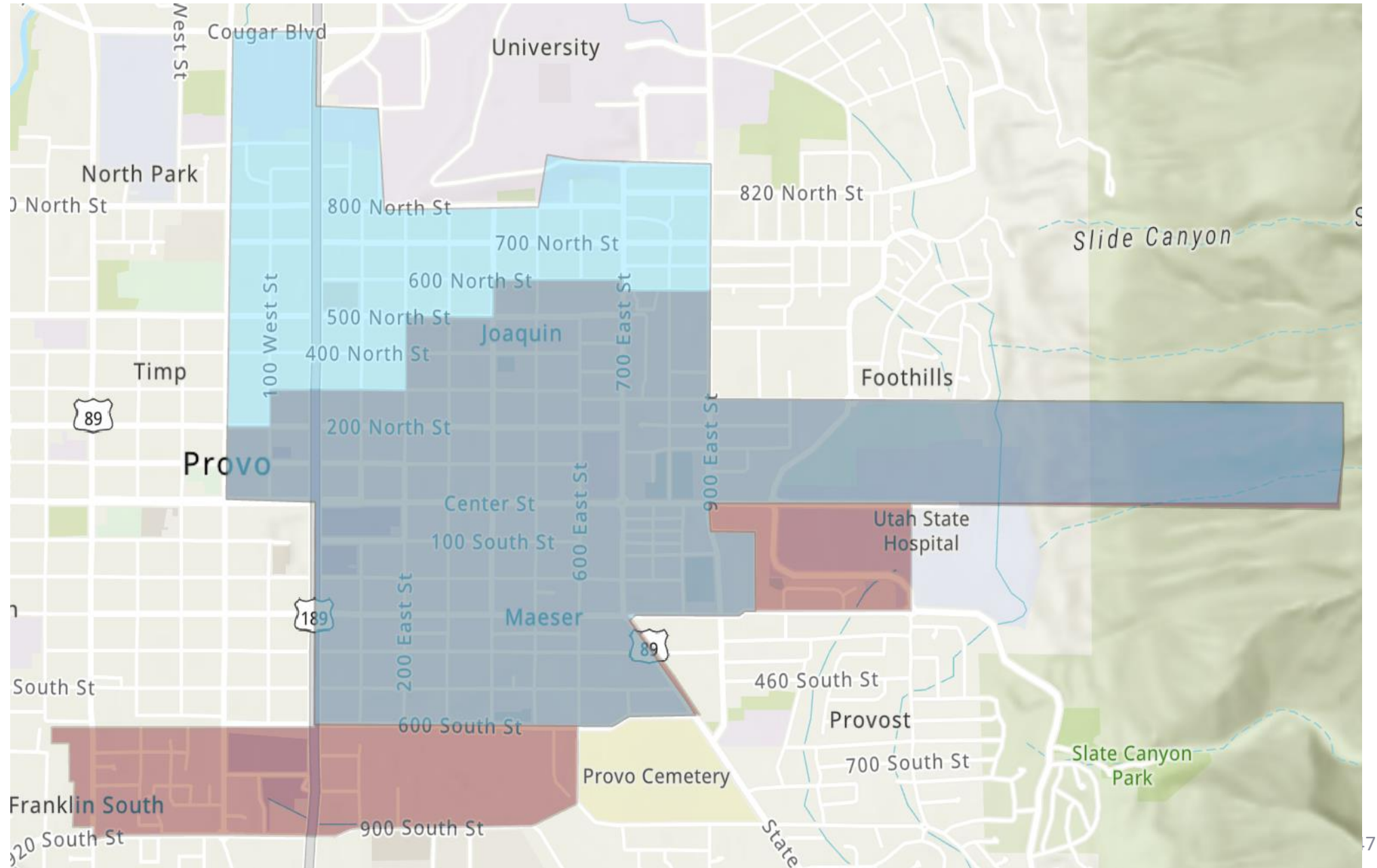

Provo Peaks Changes

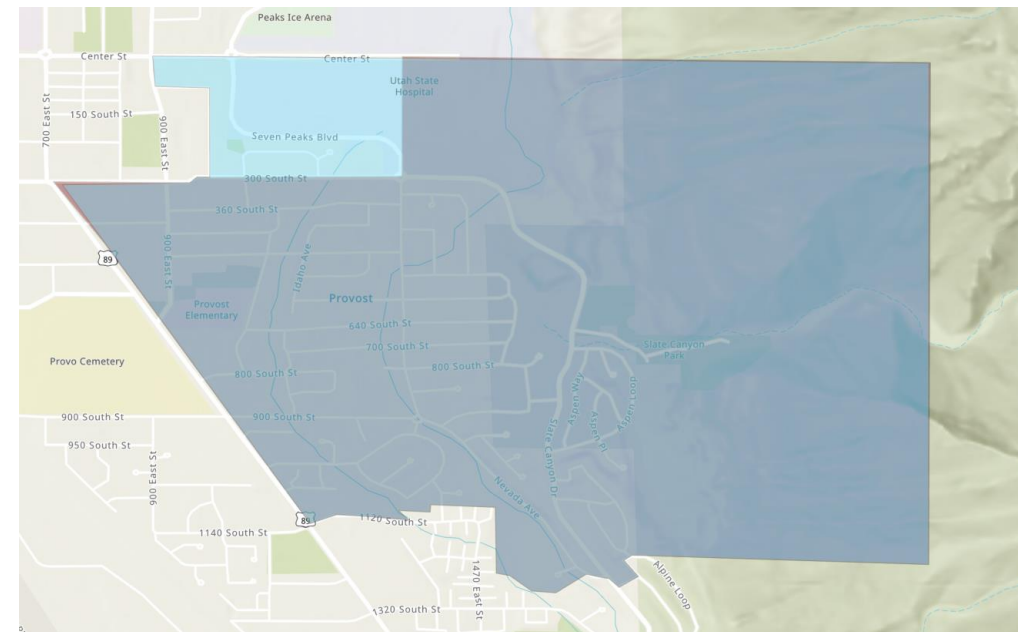
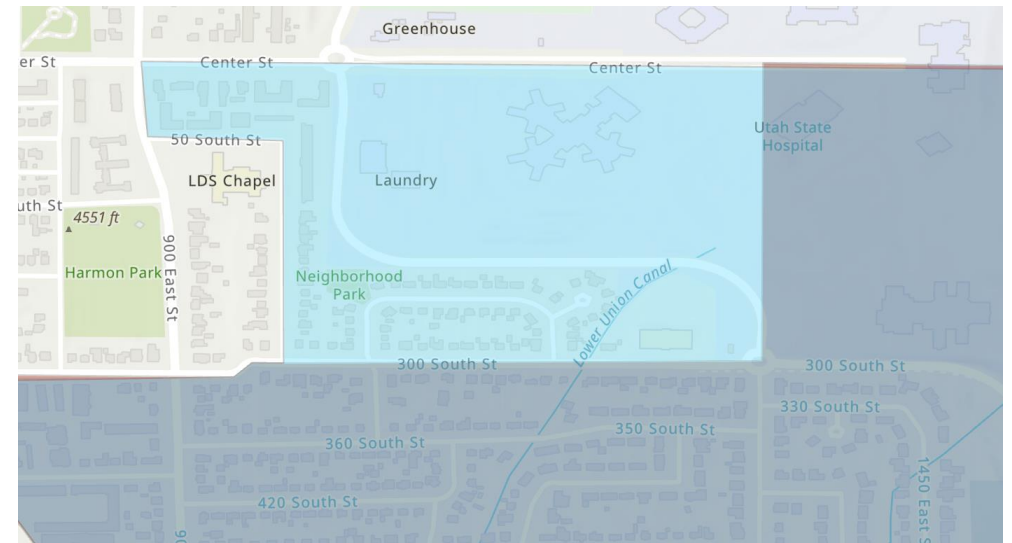
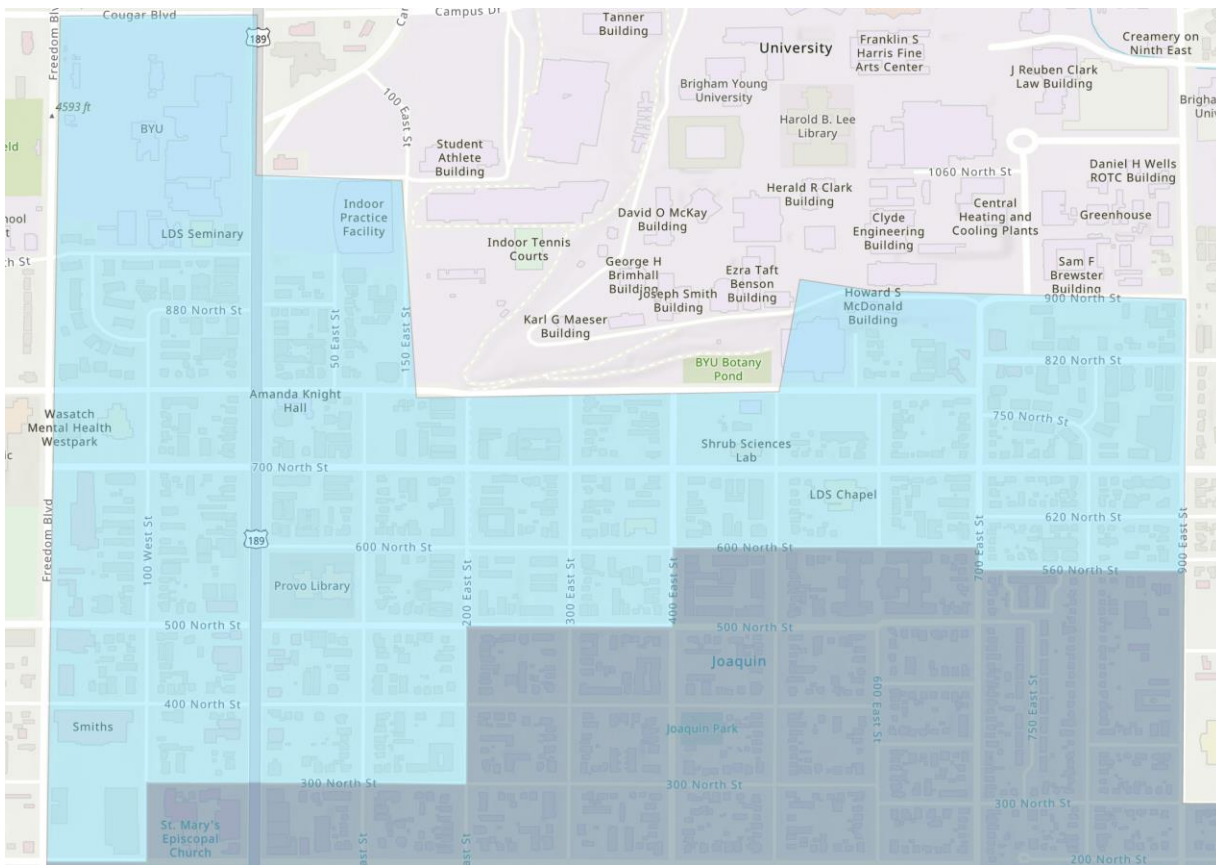

Provo Peaks Changes

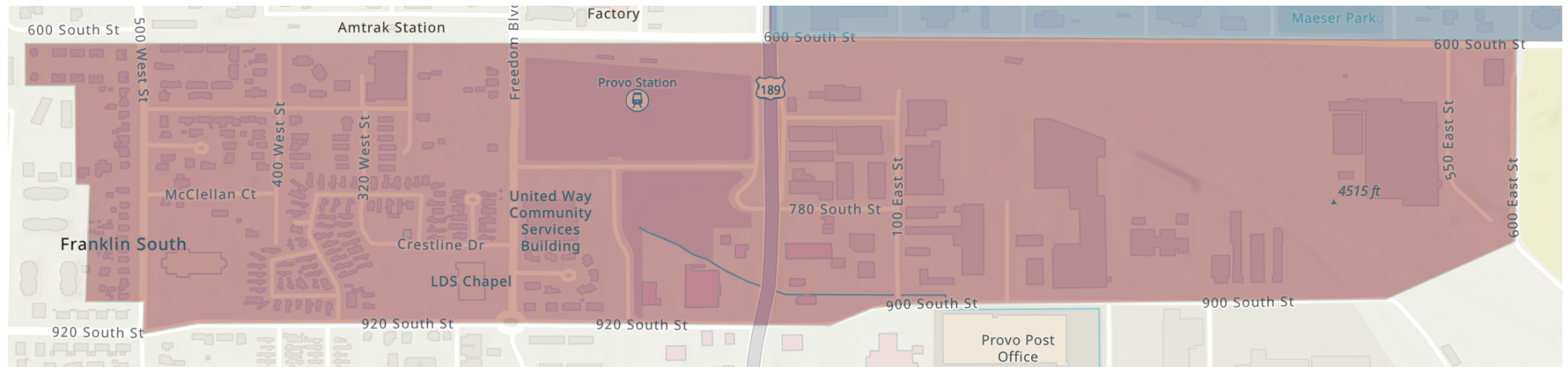

Provost Changes

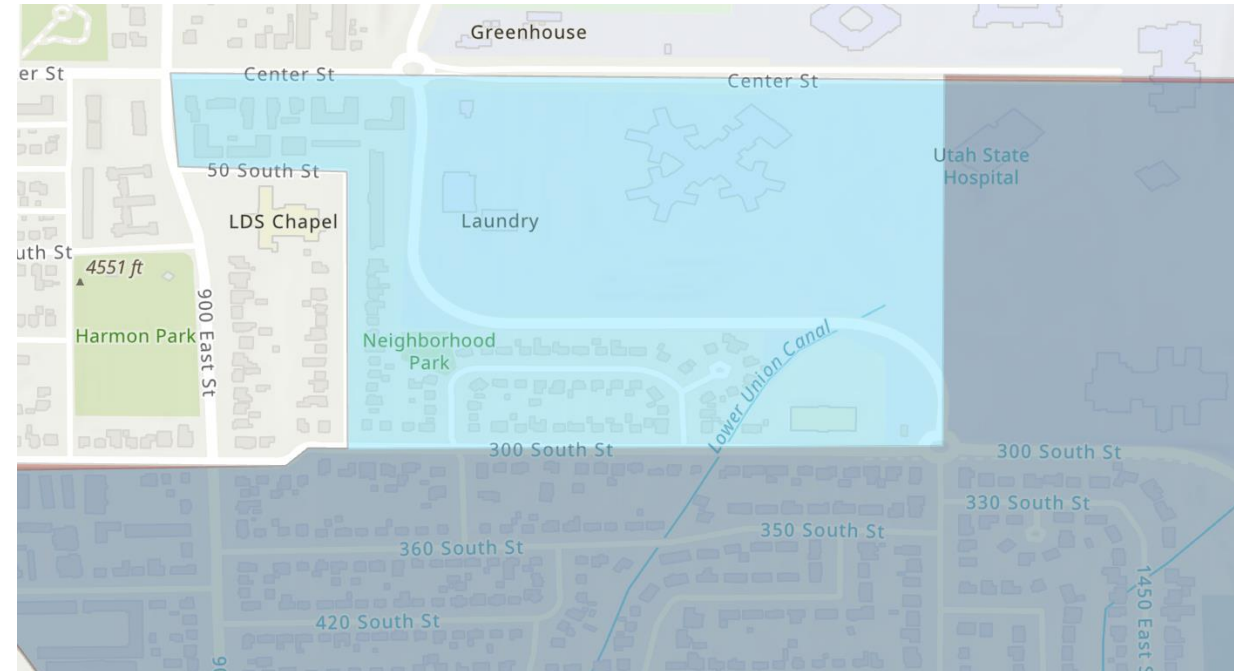
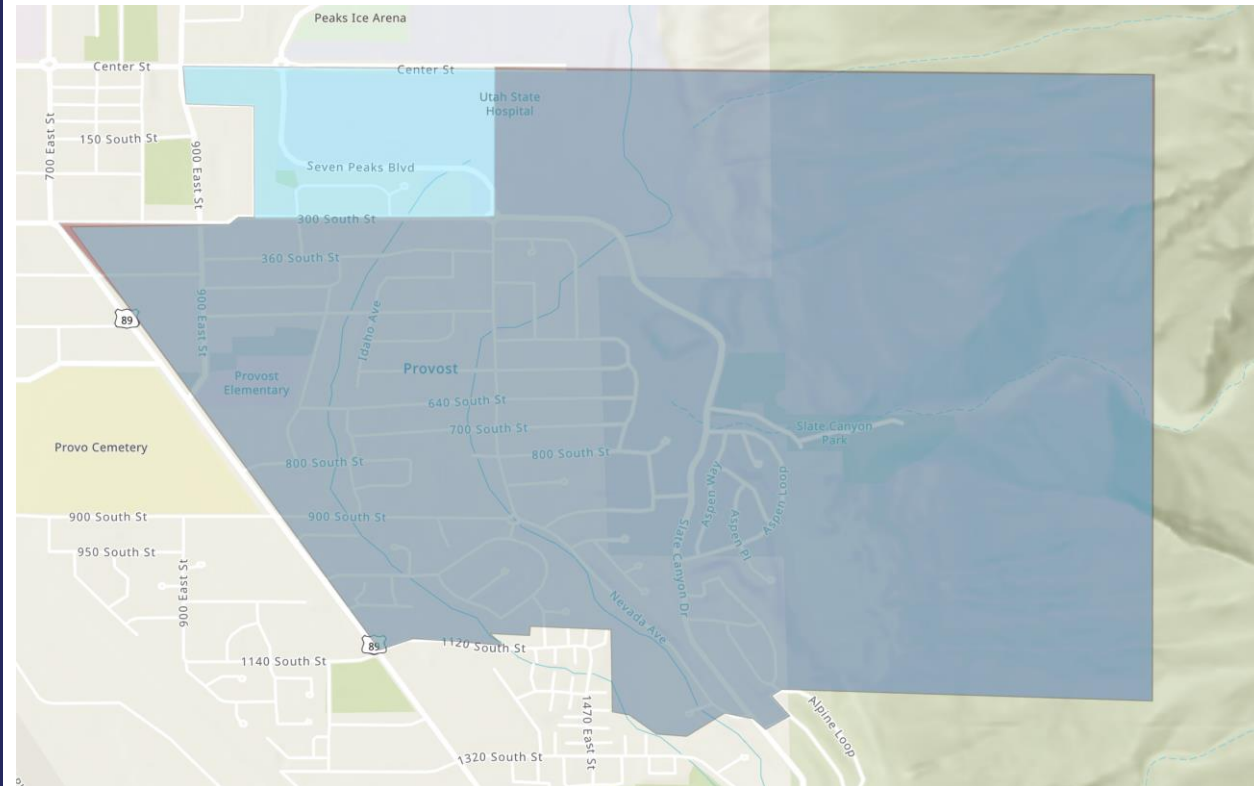

Spring Creek Changes

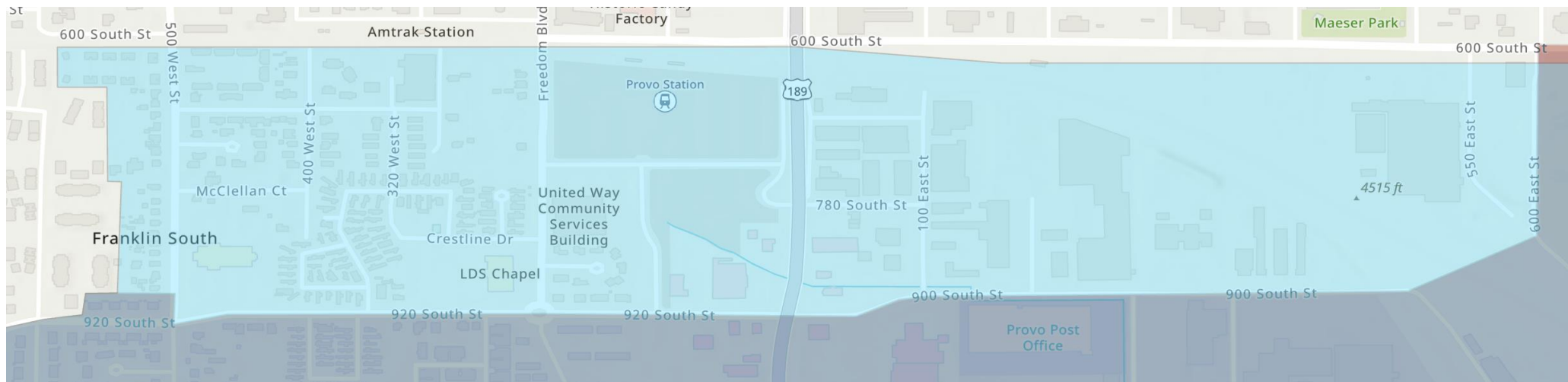
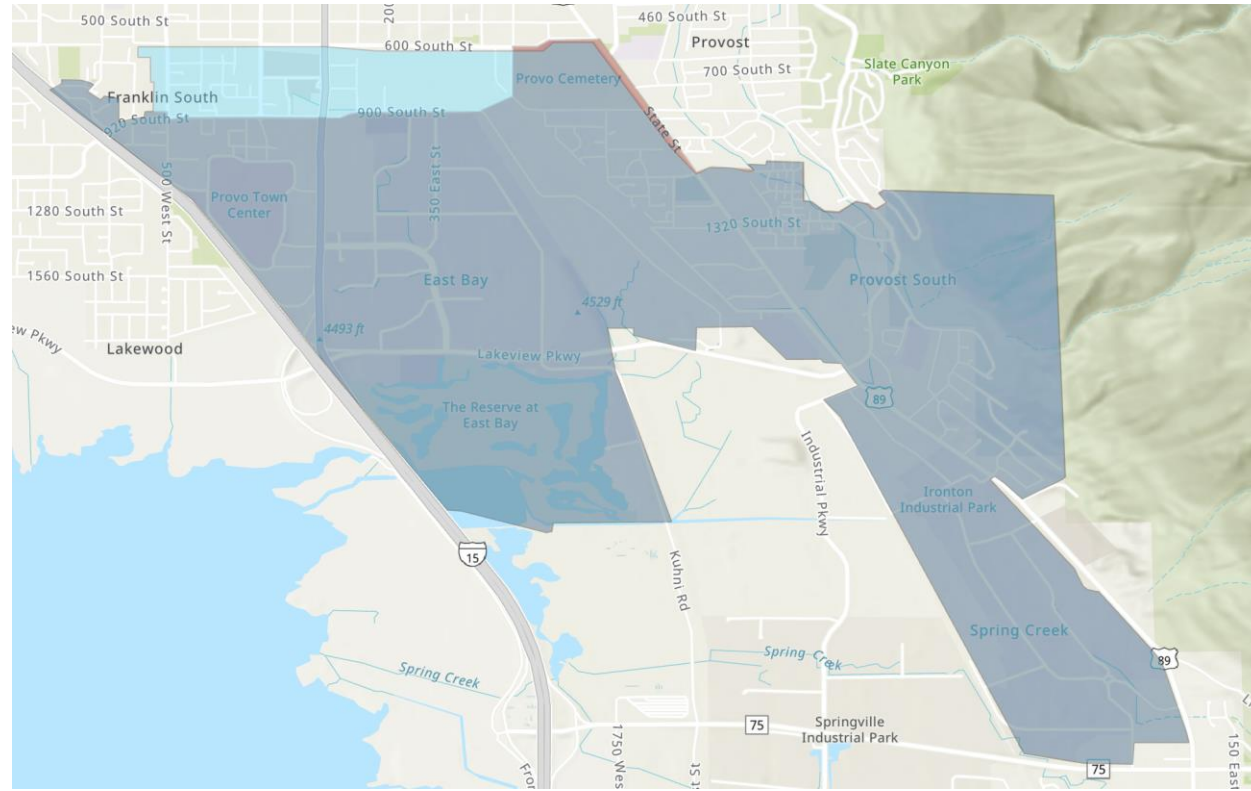

Sunset View Changes

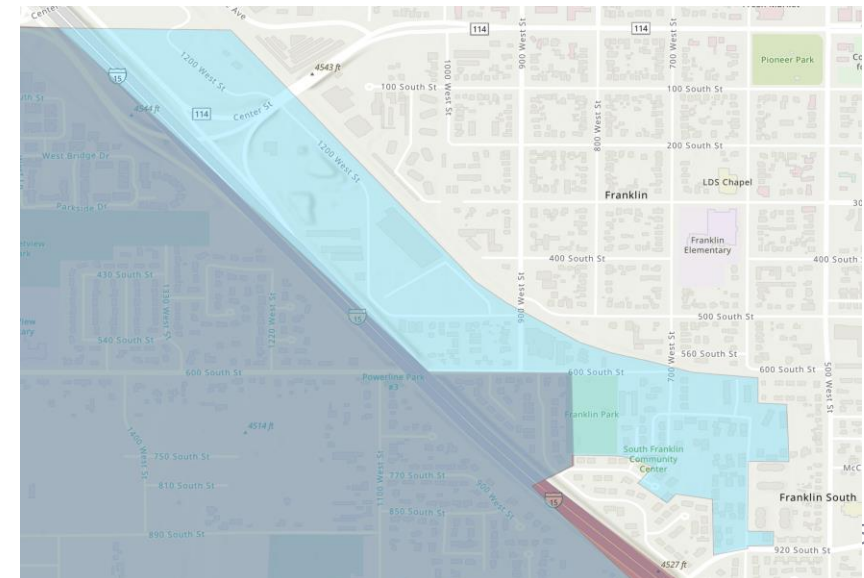
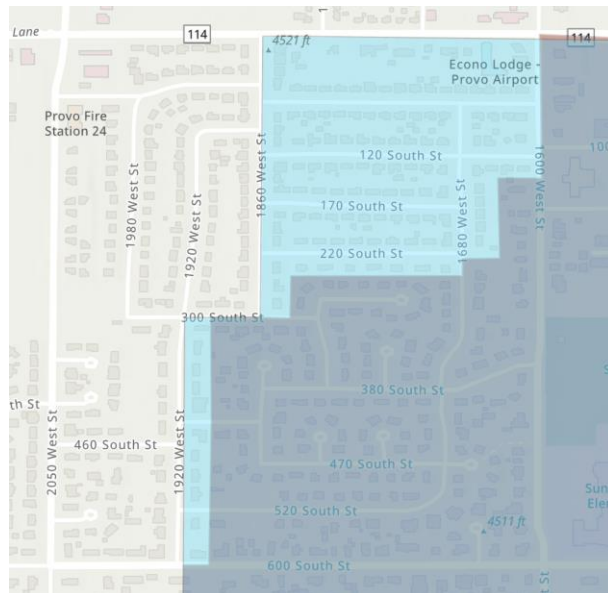
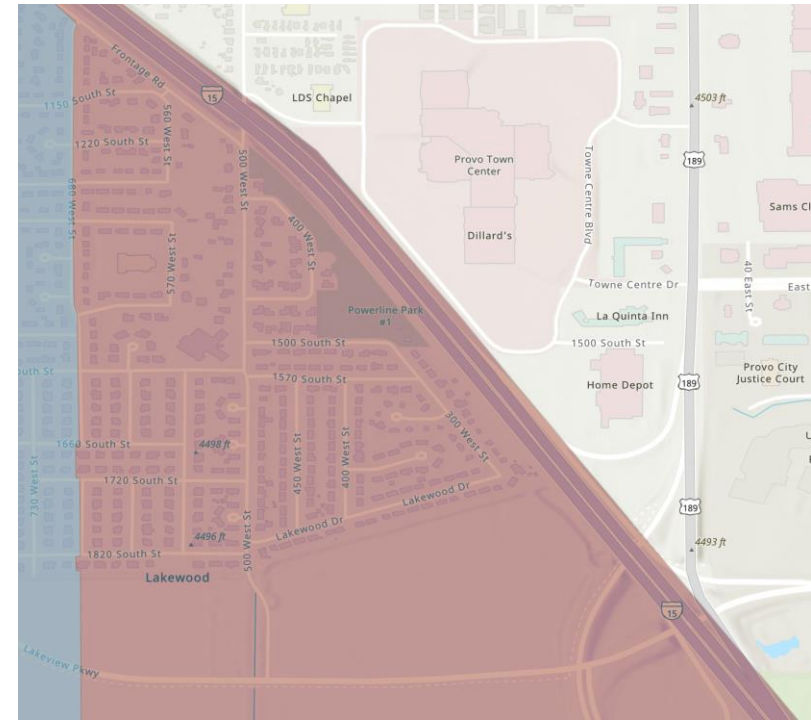
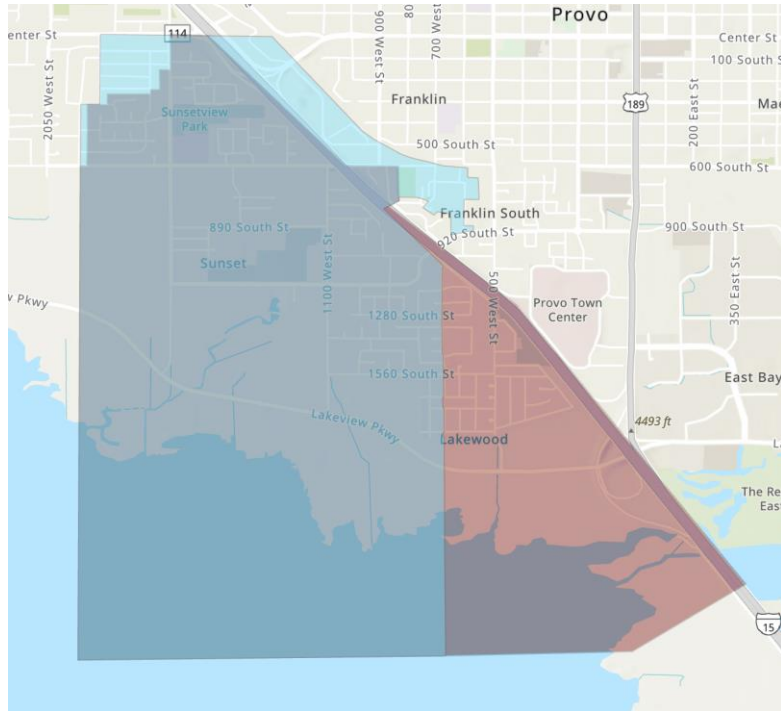

Franklin Changes

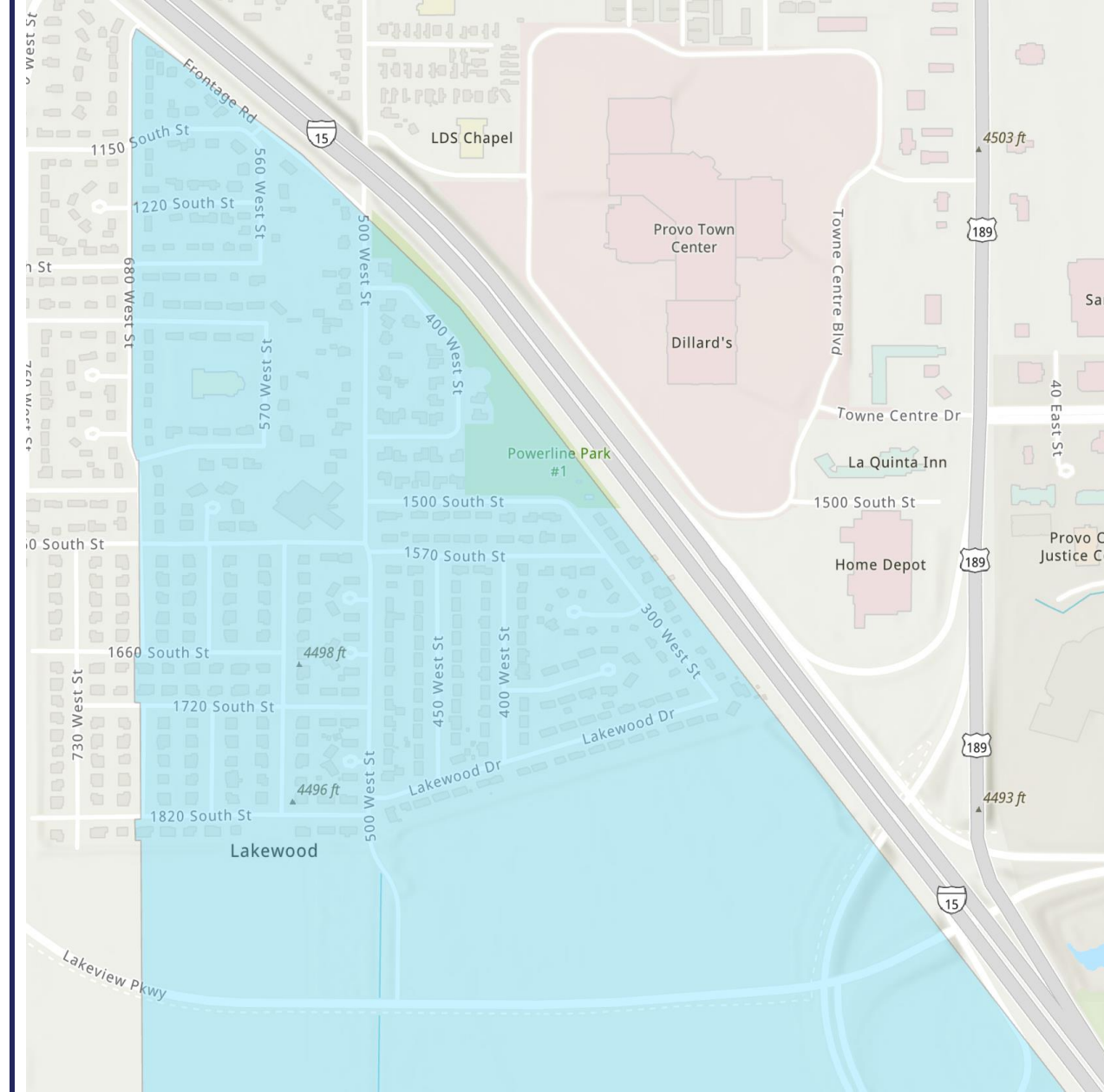
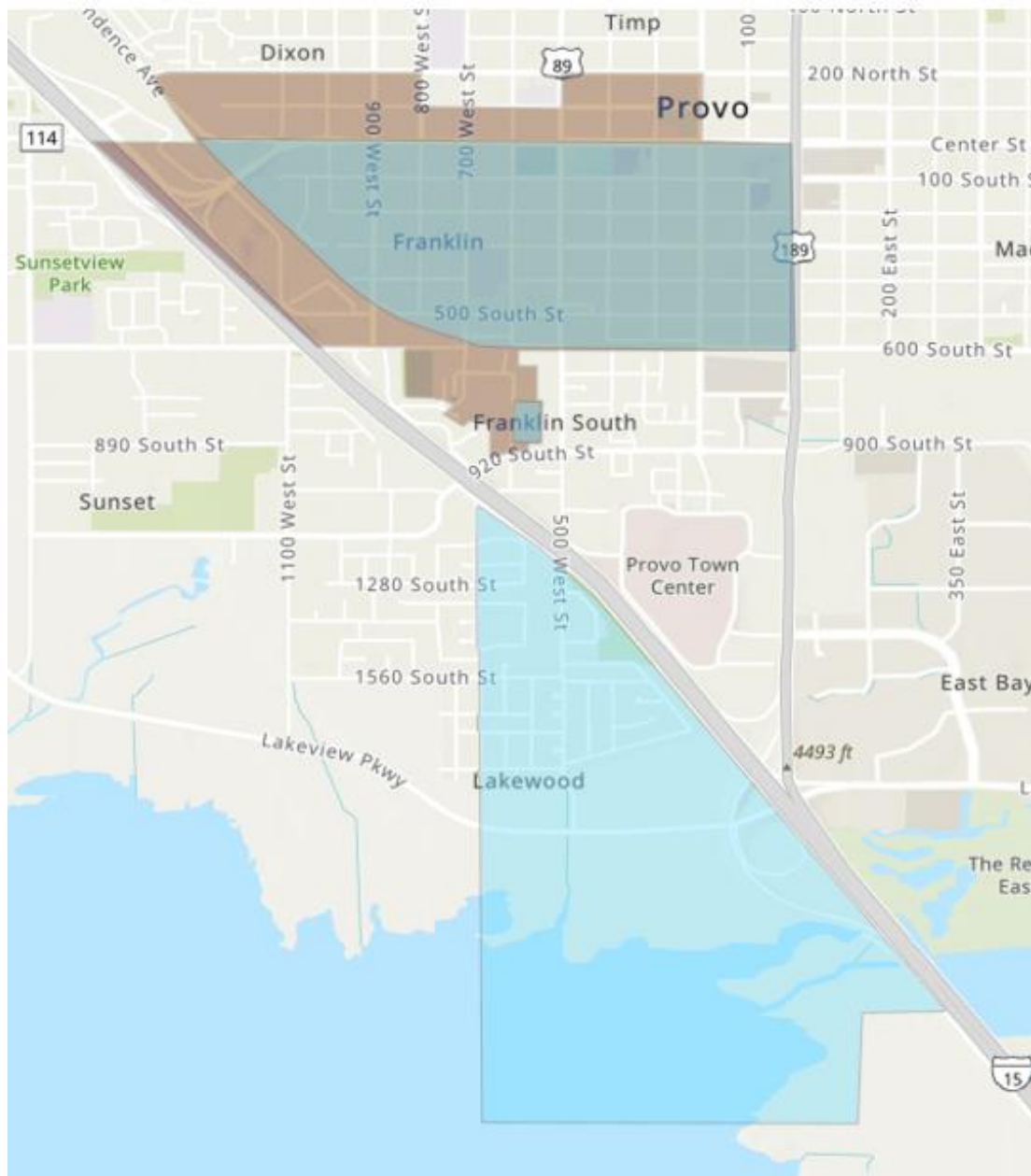

Lakeview Changes

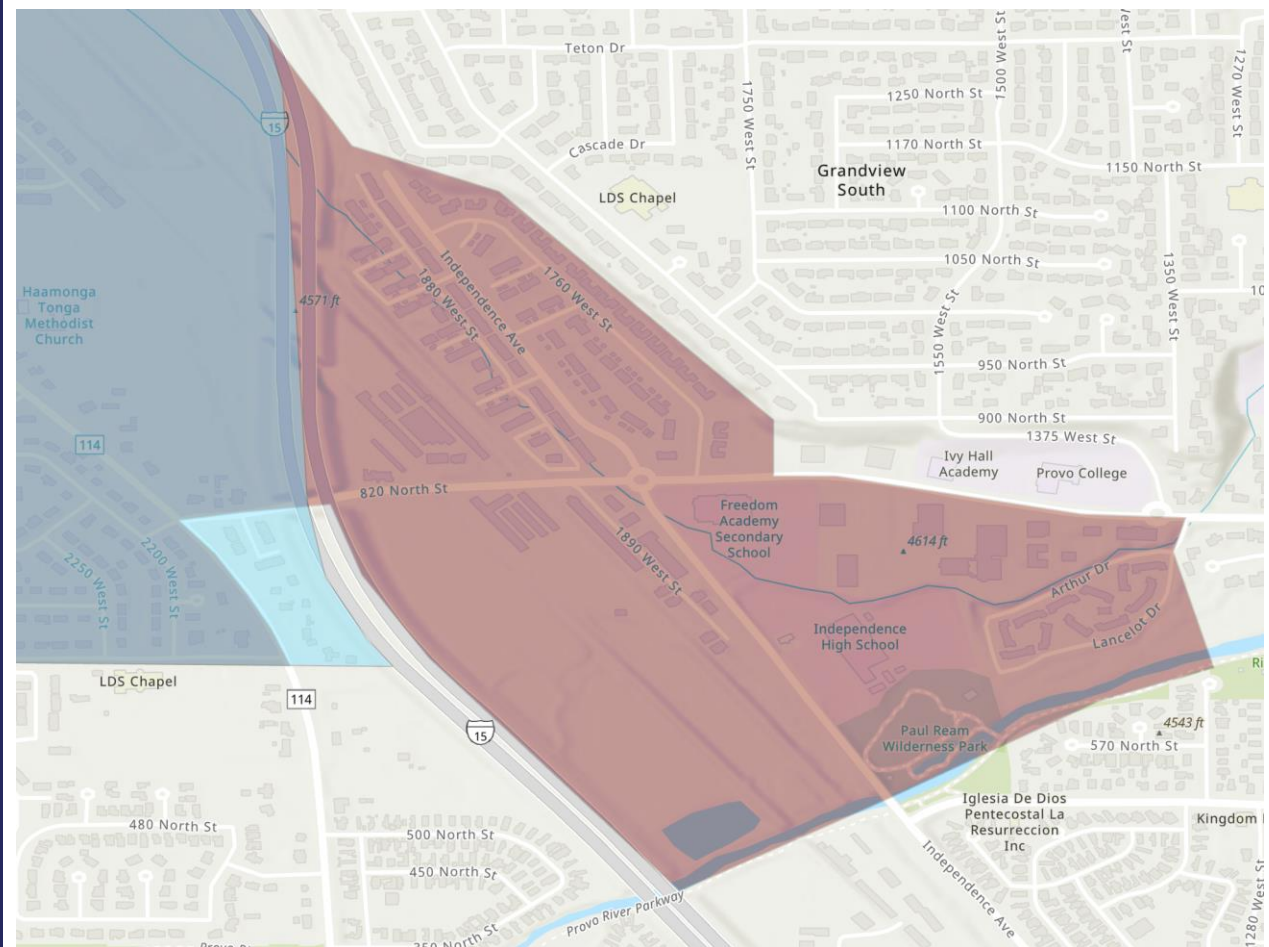
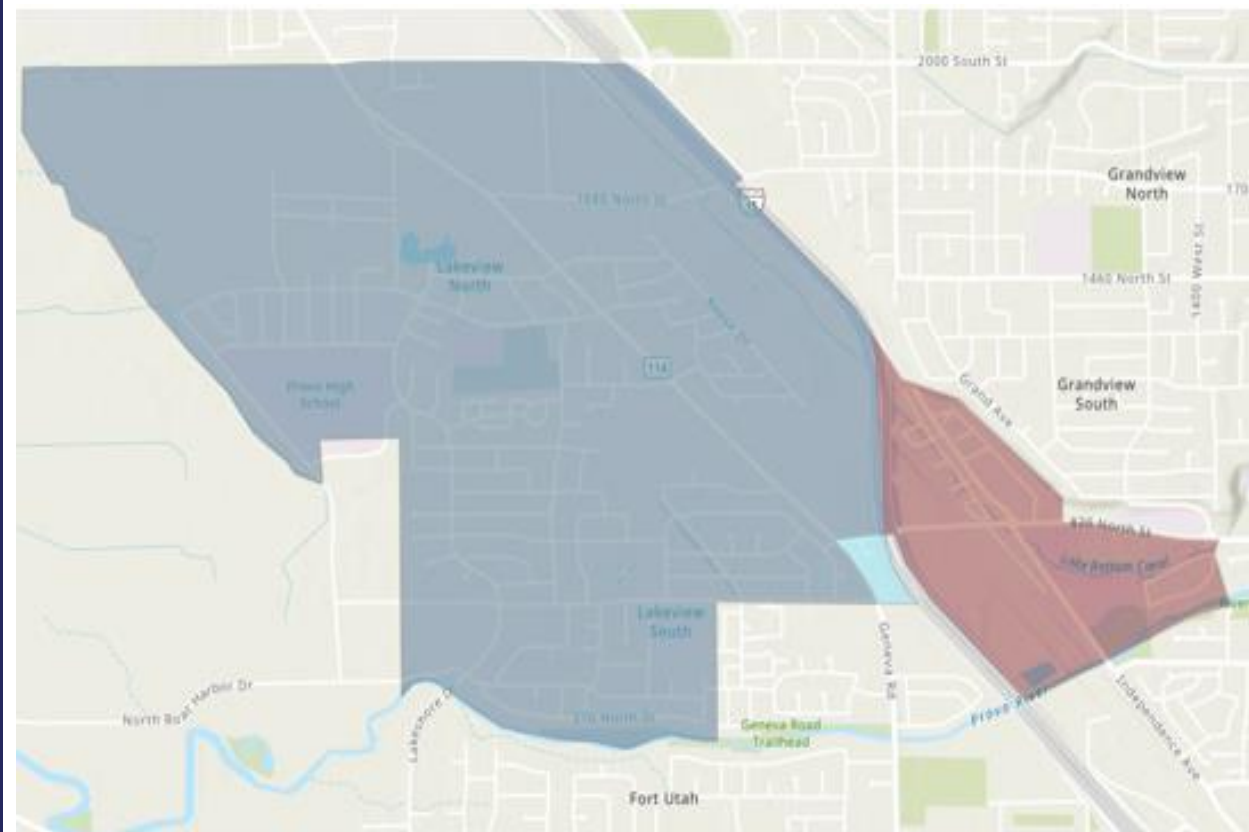

Amelia Earhart Changes

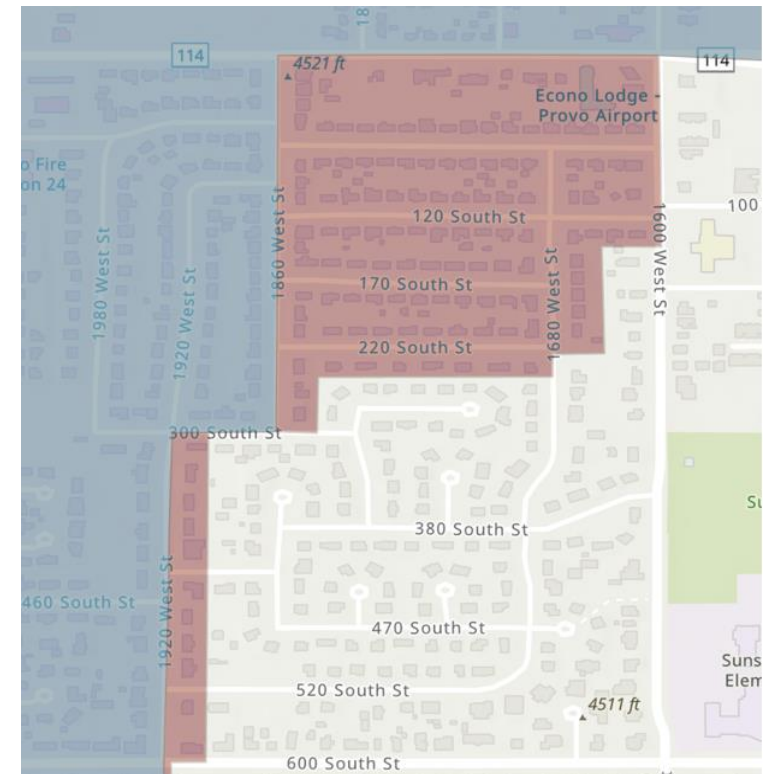
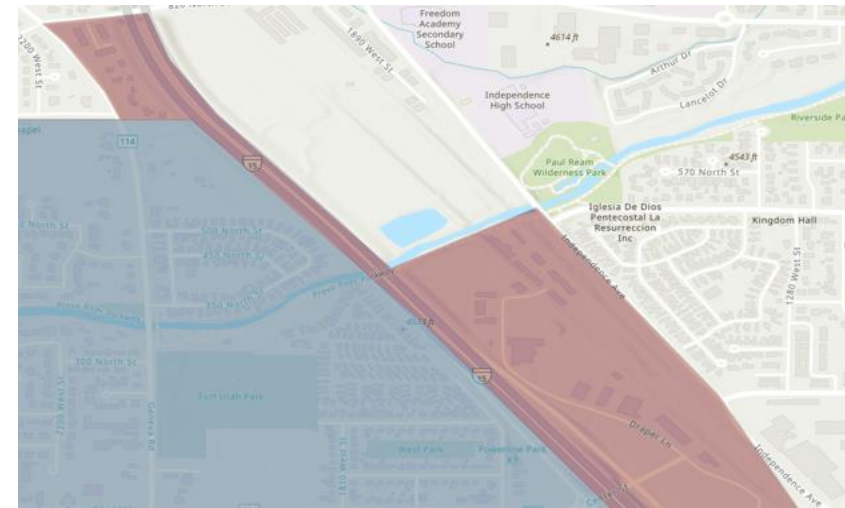
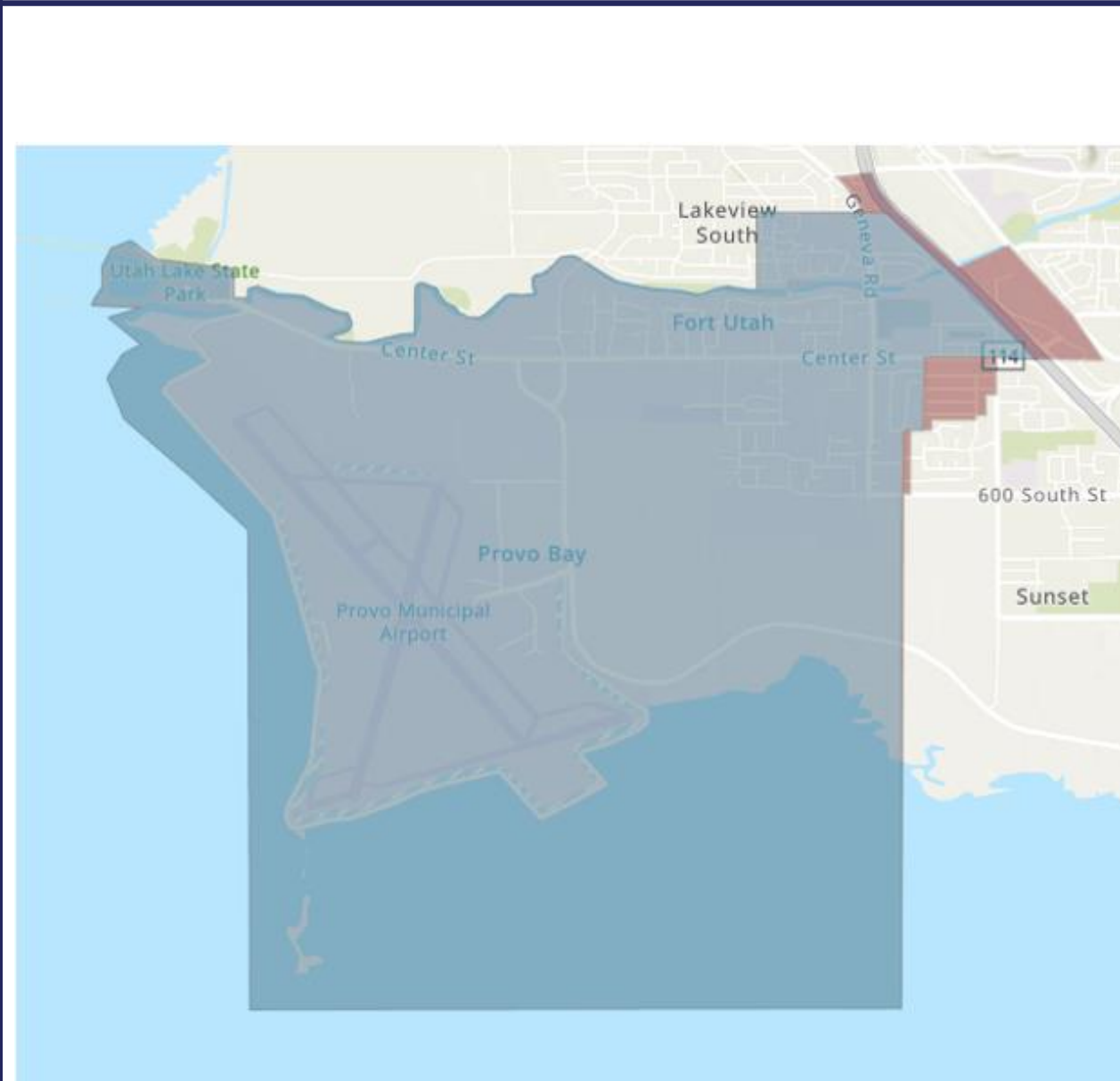

Boundary Maps

Current Elementary Boundary Map

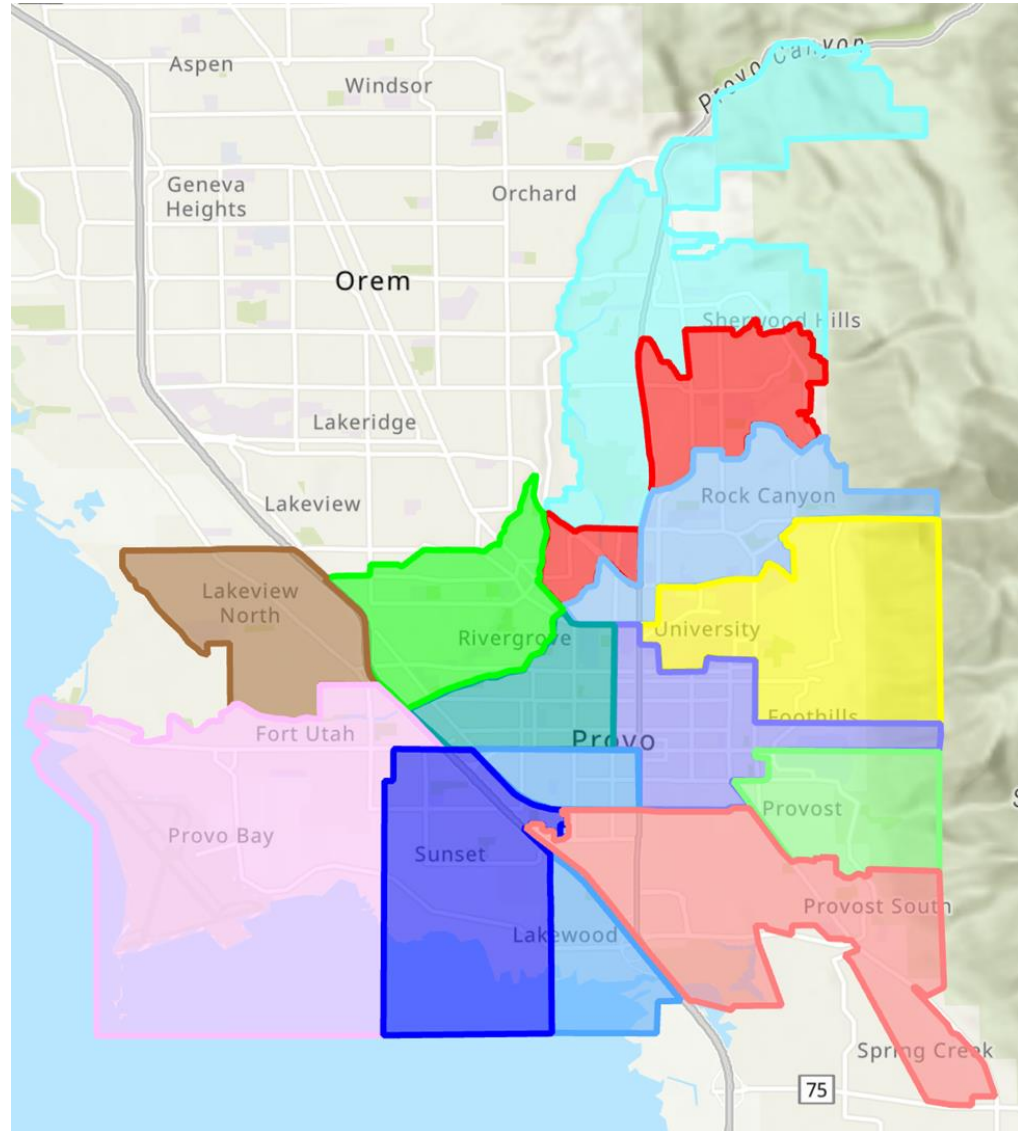

Revised Elementary Boundary Map

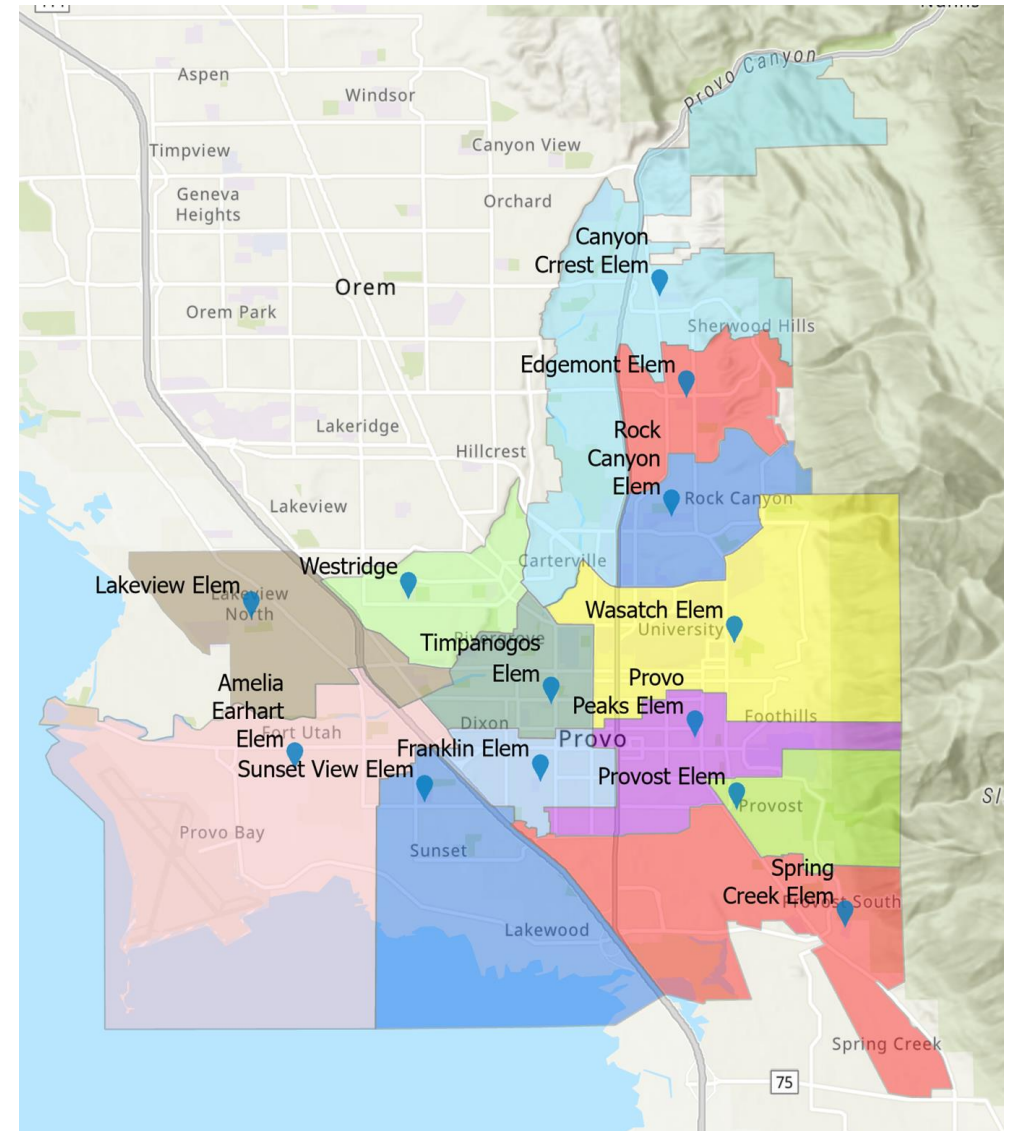

| Revised Boundaries Capacity and Utilization | | | | | | | | | | |
|---|--------------------|--|--|----------------------------|----------|---------------------|------------------------|--|--------------------------------------|--|
| Attendance Area | Current Enrollment | Count of Students Living in Attendance Area (PK-6) | Count of Students Living in Attendance Area (PK-6) Revised Areas | Out of District Enrollment | Capacity | Current Utilization | Utilization if Resides | Utilization if Resides + Out of District | Utiliaztion if Resides Revised Areas | Utilization if Resides + Out of District Revised Areas |
| Amelia Earhart Elem | 378 | 484 | 533 | 9 | 627 | 60.3% | 77.2% | 78.6% | 85.0% | 86.4% |
| Canyon Crest Elem | 487 | 373 | 443 | 47 | 653 | 74.6% | 57.1% | 64.3% | 67.8% | 75.0% |
| Edgemont Elem | 609 | 521 | 419 | 80 | 679 | 89.7% | 76.7% | 88.5% | 61.7% | 73.5% |
| Franklin Elem | 397 | 395 | 425 | 26 | 523 | 76.0% | 75.5% | 80.5% | 81.3% | 86.2% |
| Lakeview Elem | 694 | 579 | 641 | 80 | 836 | 83.0% | 69.3% | 78.8% | 76.7% | 86.2% |
| Provo Peaks Elem | 548 | 446 | 506 | 17 | 653 | 83.9% | 68.3% | 70.9% | 77.5% | 80.1% |
| Provost Elem | 510 | 488 | 445 | 20 | 575 | 88.7% | 84.9% | 88.3% | 77.4% | 80.9% |
| Rock Canyon Elem | 490 | 489 | 466 | 17 | 627 | 78.2% | 78.0% | 80.7% | 74.3% | 77.0% |
| Spring Creek Elem | 453 | 603 | 506 | 21 | 653 | 69.4% | 92.3% | 95.6% | 77.5% | 80.7% |
| Sunset View Elem | 627 | 563 | 564 | 18 | 653 | 96.0% | 86.2% | 89.0% | 86.4% | 89.1% |
| Timpanogos Elem | 636 | 516 | 544 | 38 | 679 | 93.6% | 76.0% | 81.6% | 80.1% | 85.7% |
| Wasatch Elem | 549 | 382 | 517 | 27 | 679 | 80.8% | 56.3% | 60.2% | 76.1% | 80.1% |
| Westridge | 608 | 684 | 514 | 48 | 627 | 97.0% | 109.1% | 116.7% | 82.0% | 89.6% |
| Total Enrollment | 6,986 | 6,523 | 6,523 | 448 | 8,464 | 82.5% | 77.1% | 82.4% | 77.1% | 82.4% |



Thank You

