



# Status Report

## Timpview High School Phase 3

### As of February 26, 2024

---



## Milestone:

- Ceiling tiles replaced and cleaned.



Photo Taken 2/26/24



Photo Taken 2/26/24

# Overall Site Progress



Photo Taken 2/26/24

# Overall Site Progress



Photo Taken 2/26/24

# Demolition of old Academic Wing



## Milestone:

- Demolition & haul off on track to be complete April 2024

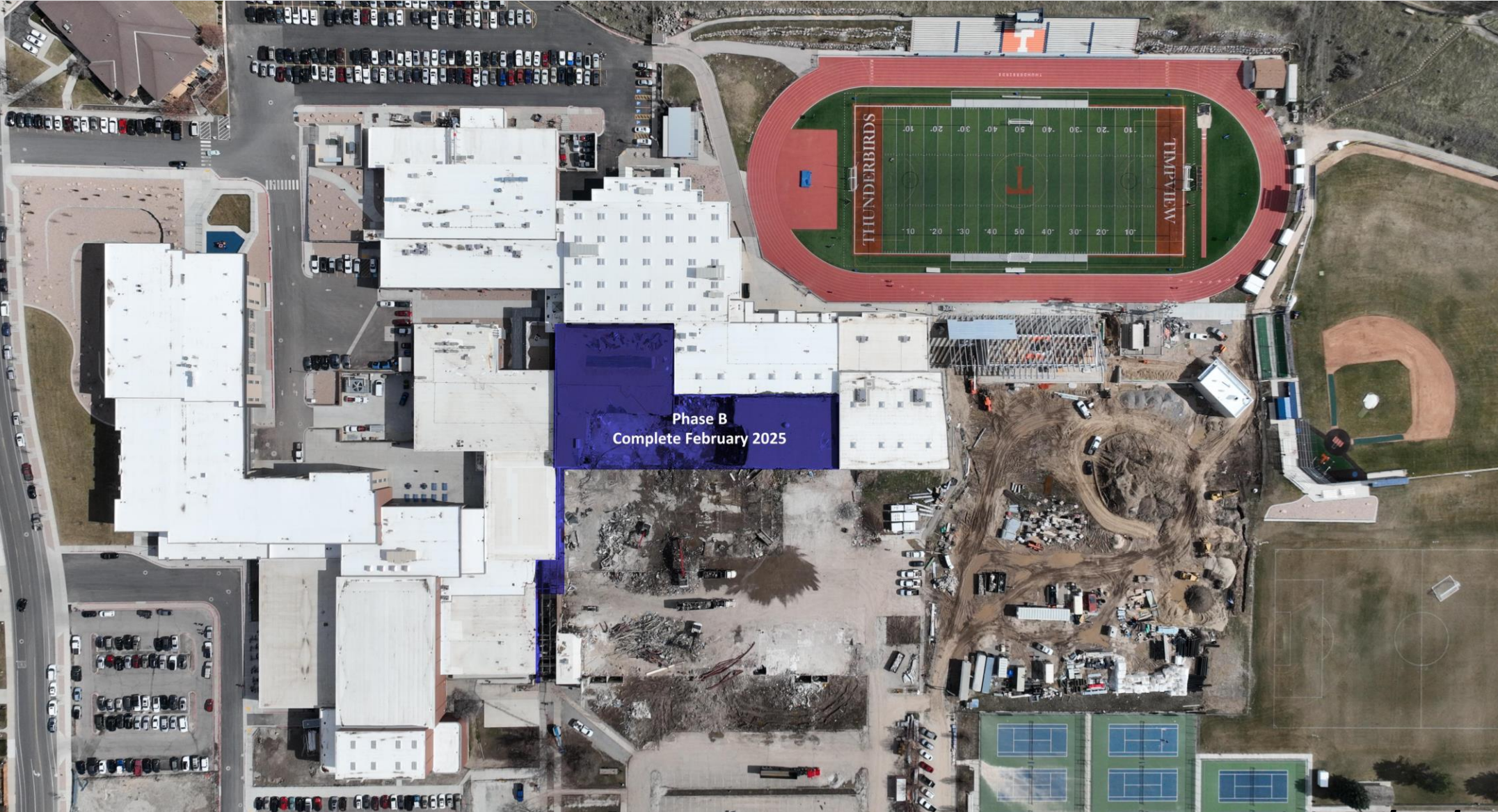

Photo Taken 2/26/24



Photo Taken 2/26/24

# Overall Site Progress



Phase B  
Complete February 2025

Photo Taken 2/26/24

# Overall Site Progress



Bleacher Building  
Complete July 2024

Photo Taken 2/26/24

# Bleacher Building



**Milestone:**  
**- On track for completion of July 2024**

**Photo Taken 2/26/24**



# Overall Site Progress



Concession Building  
Complete July 2024

Photo Taken 2/26/24

# Concession Building



**Milestone:**  
**- On track for completion of July 2024**

**Photo Taken 2/26/24**



**Milestone:**  
**- On track for completion of July 2024**

# Overall Site Progress



Photo Taken 2/26/24

Video Taken 2/26/24





# WESTLAND

**BUILDING THE WESTLAND WAY**

*higher level construction management*

*This presentation is provided by and belongs to Westland Construction. All rights, including but not limited to intellectual property rights, confidentiality, and non-disclosure rights, are expressly reserved by the Company. Unauthorized use, modification, or dissemination of this description in any form is strictly prohibited.*

# Mechanical Tunnels

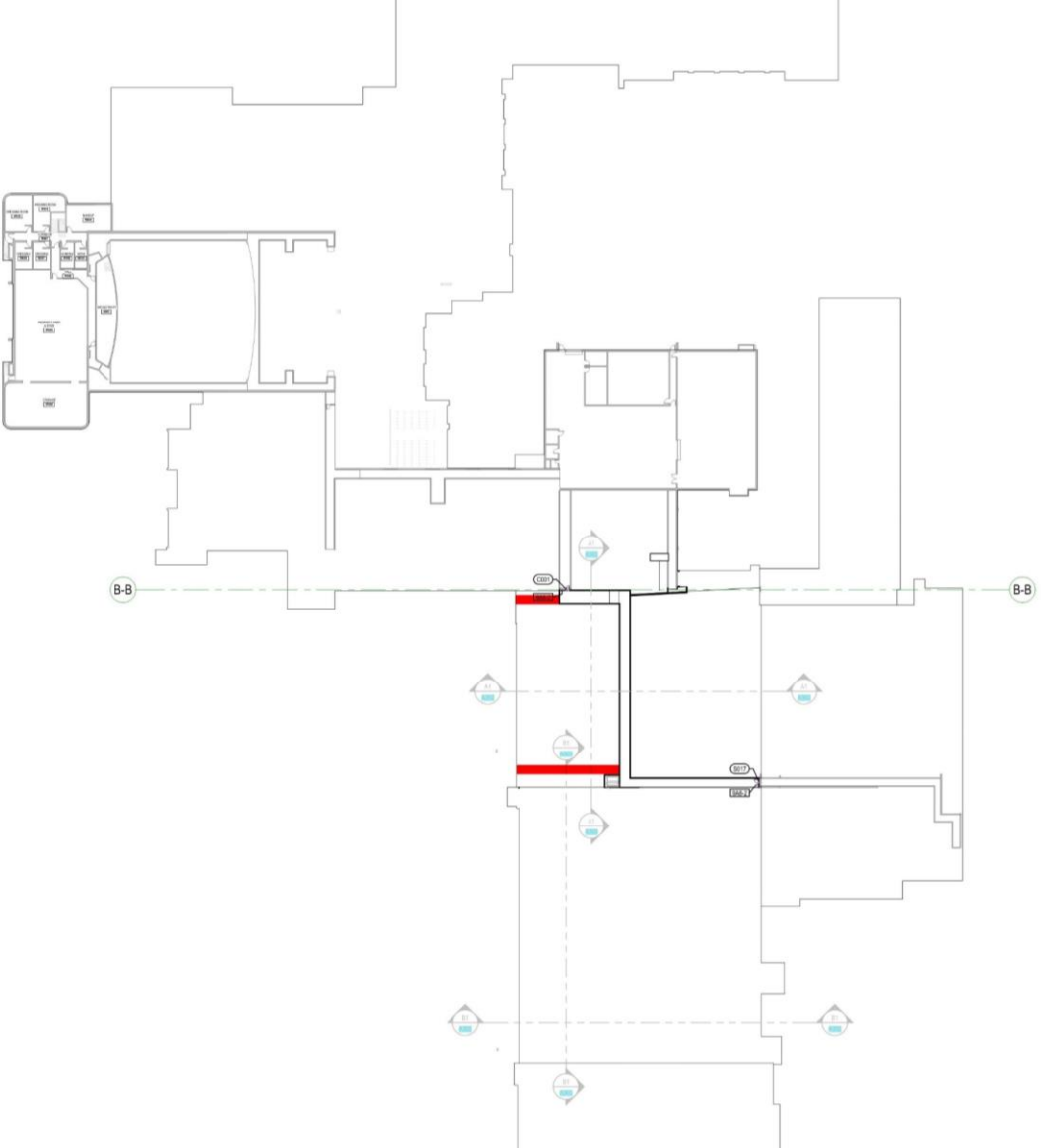

REV	DATE	DESCRIPTION
-----	------	-------------

VBO NUMBER	19110.02
CLIENT NUMBER	2000
DATE	JUNE 19, 2003

KEY PLAN - LEVEL 01 - PHASE B

**EW HS REBUILD**  
CHOOCH DISTRICT  
/ DR. PROVO, UT 84604  
IED SET

# Mechanical Tunnels

