

MARK	REVISION	DATE

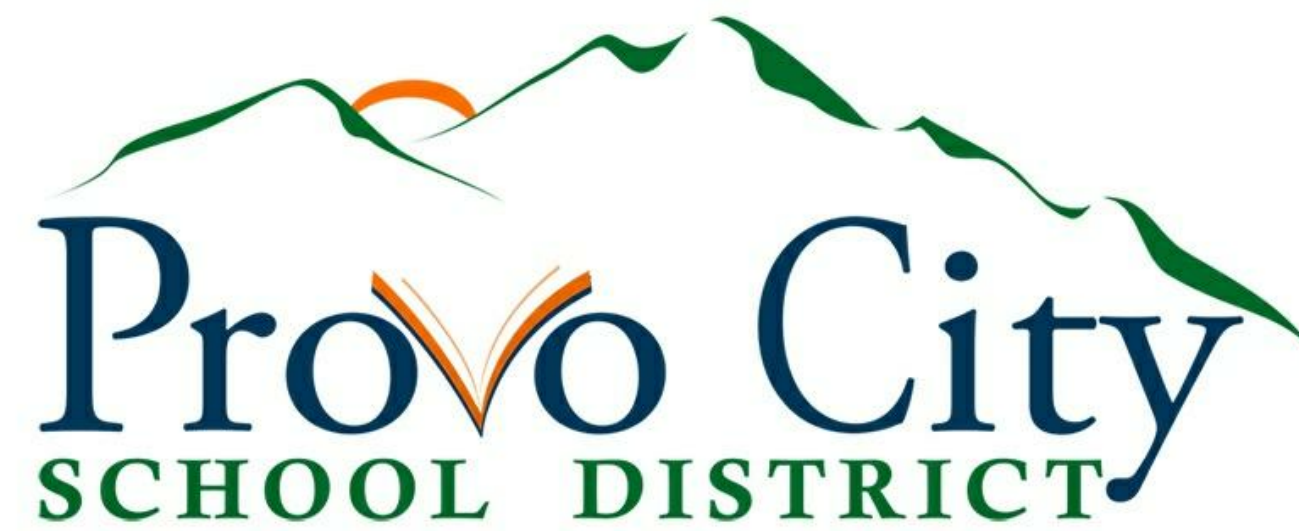

**ARCHITECTURAL**

- A100 BUILDING ELEVATIONS
- A101 NEW WALL DETAILS
- A102 DETAILS

# LAKEVIEW ELEMENTARY - NORTH FACE WATERPROOFING

2899 W 1390 N  
PROVO, UT 84601  
5/27/2021



J:\CMA Jobs\2021\21-039.1 Lakeview Elementary - North Face Waterproofing\09 Revit\21-039.1 - Lakeview Elementary - Metal Panel Facade.rvt  
5/26/2021 11:49:38 AM

<p>233 SOUTH PLEASANT GROVE BLVD. SUITE #105 PLEASANT GROVE, UTAH 84062</p> <p>PHONE: (801) 769-3000 oma@omautah.com</p>	<p>DATE: 5/27/2021</p> <p>PROJECT #: 21-039.1</p> <p>PROJ. MAN.: KJM</p> <p>CHECKED BY: CLL</p>
	<p>PROJECT: LAKEVIEW ELEMENTARY - NORTH FACE WATERPROOFING</p> <p>PROJECT ADDRESS: 2899 W 1390 N PROVO, UT 84601</p> <p>OWNER: </p>
<p>SHEET DESCRIPTION: COVER SHEET</p>	<p>SHEET: CVR</p>

CONSTRUCTION DOCUMENTS

1

2

3

4

5

A

B

MARK	REVISION	DATE

SHEET NOTES

- 5.15 REINSTALL EXISTING LIGHT FIXTURE
- 5.16 REINSTALL EXISTING SPEAKER
- 5.20 REINSTALL EXISTING SECURITY CAMERA
- 5.23 EXTEND ROOF DRAIN AND REUSE EXISTING SCUPPER
- 5.24 NEW ACM PANELS, COLOR SELECTION BY ARCHITECT.
- 5.25 NEW PREFINISHED PARAPET CAP

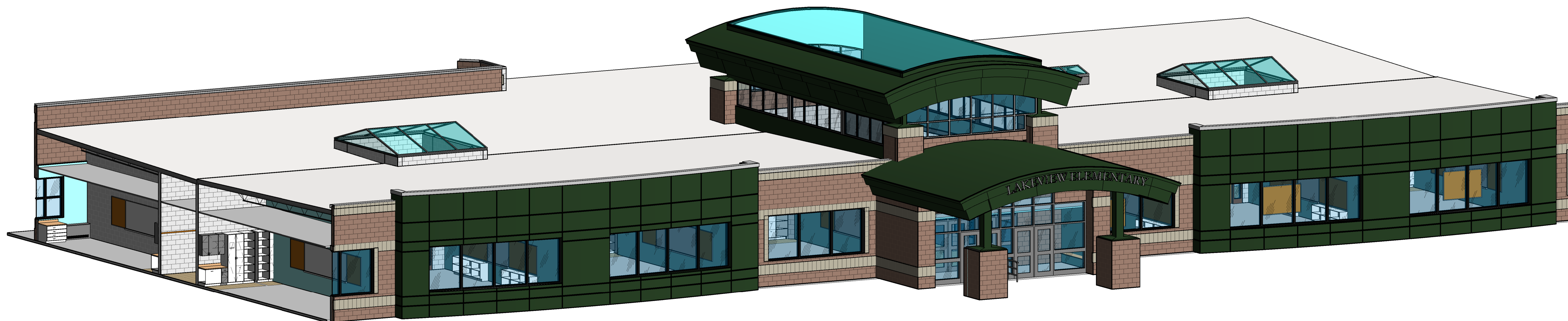

**B1** 3D Front A  
A100 | SCALE:  

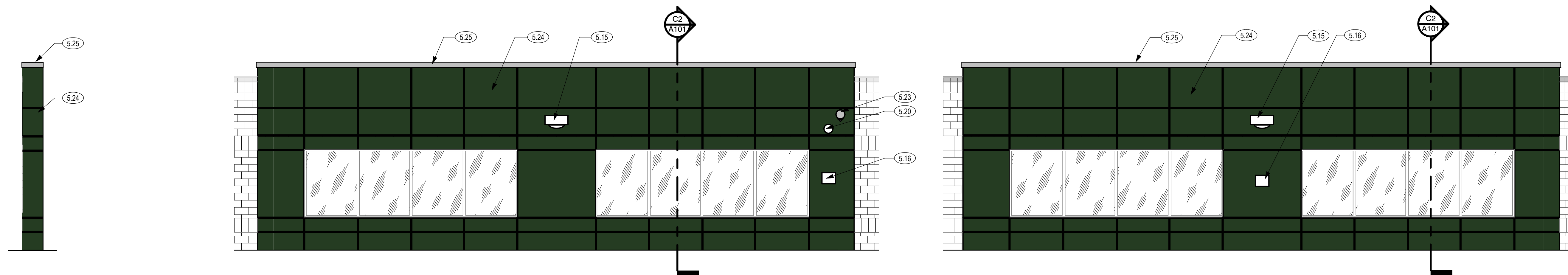

**C1** TYP. SIDE ELEVATION  
A100 | SCALE: 3/16" = 1'-0"

**C2** ENLARGED FRONT EAST ELEVATION  
A100 | SCALE: 3/16" = 1'-0"

**C4** ENLARGED FRONT WEST ELEVATION  
A100 | SCALE: 3/16" = 1'-0"

C

D

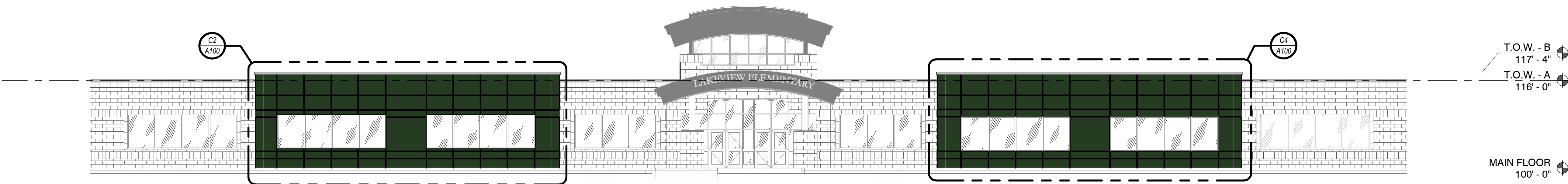

**D1** OVERALL FRONT ELEVATION  
A100 | SCALE: 3/32" = 1'-0"

GENERAL NOTES

- A. GENERAL CONTRACTOR SHALL VERIFY ALL CONDITIONS, DIMENSIONS, AND ASSEMBLIES PRIOR TO CONSTRUCTION. REPORT ANY SIGNIFICANT DISCREPANCIES TO THE ARCHITECT.
- B. EXPOSED CONCRETE FOUNDATION AND RETAINING WALLS TO RECEIVE RUBBED FINISH.
- C. CONCRETE WALL RETAINING EARTH TO RECEIVE TWO COATS OF BITUMINOUS DAMP PROOFING MATERIAL.

<p><b>CURTIS MINER ARCHITECTURE</b></p> <p>233 SOUTH PLEASANT GROVE BLVD. SUITE #105 PLEASANT GROVE, UTAH 84062</p> <p>PHONE: (801) 769-3000 cma@cmarch.com</p>	<p>DATE: 5/27/2021</p> <p>PROJECT #: 21-039.1</p> <p>PROJ. MAN.: KJM</p> <p>CHECKED BY: CLL</p>	
	<p>PROJECT: LAKEVIEW ELEMENTARY - NORTH FACE WATERPROOFING</p> <p>OWNER: Provo City School District</p> <p>PROJECT ADDRESS: 2899 W 1390 N, PROVO, UT 84601</p>	
<p>SHEET DESCRIPTION: BUILDING ELEVATIONS</p>		<p>SHEET: <b>A100</b></p>

MARK	REVISION	DATE

**SHEET NOTES**

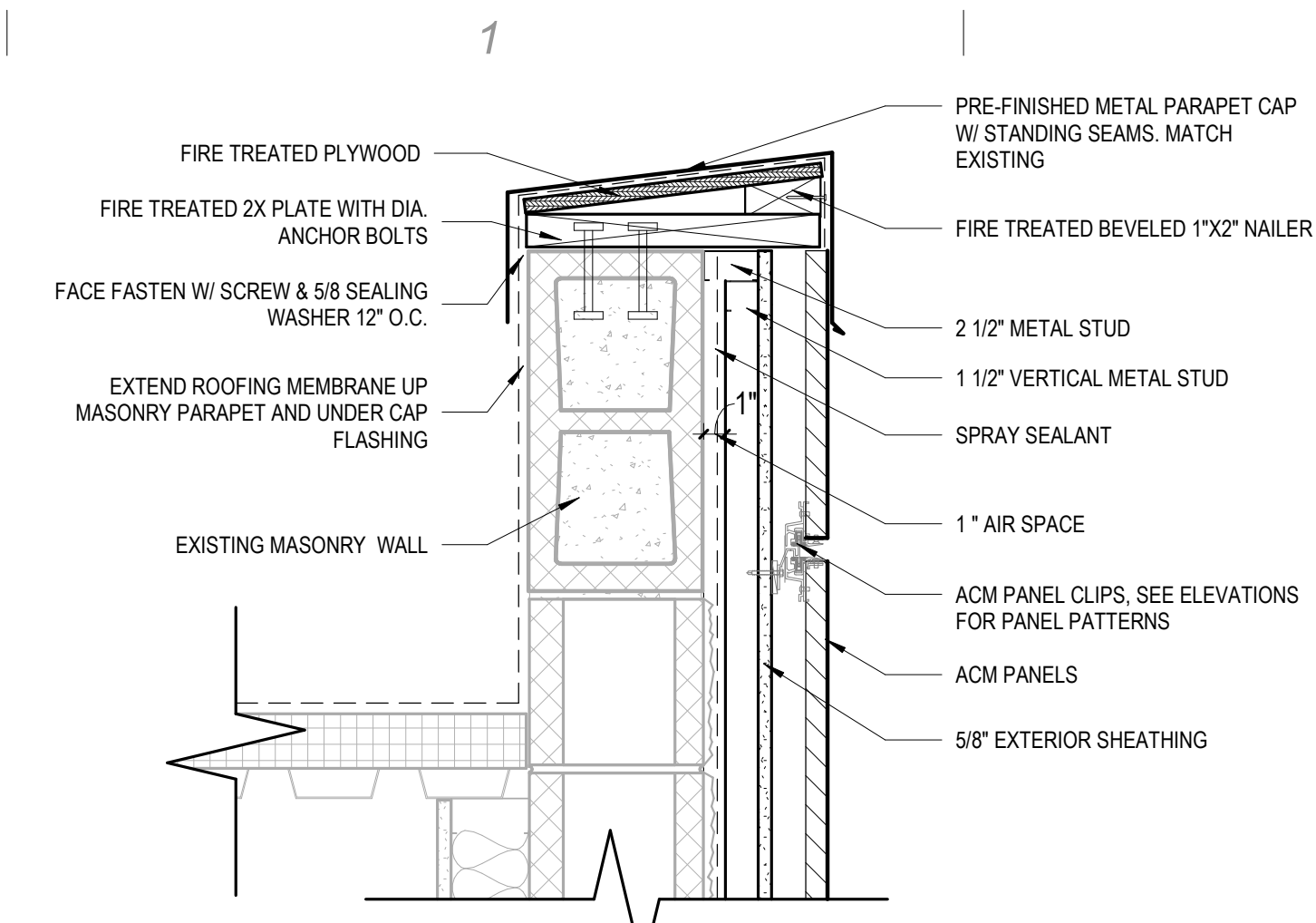

**A1 TYP. PARAPET DETAIL**  
A101 | SCALE: 1 1/2" = 1'-0"

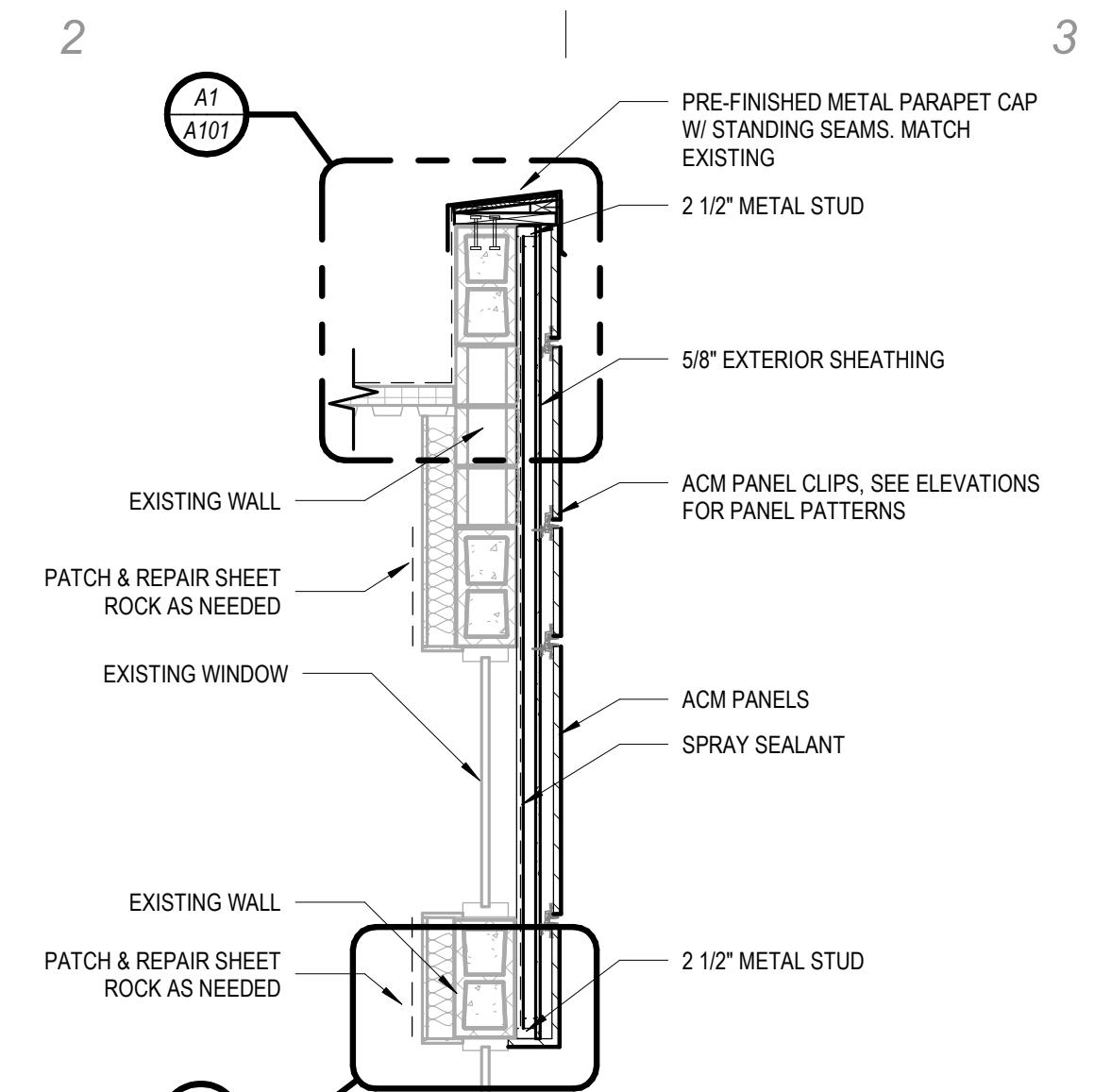

**A4 TYP. WINDOW JAMB DETAIL**  
A101 | SCALE: 1 1/2" = 1'-0"

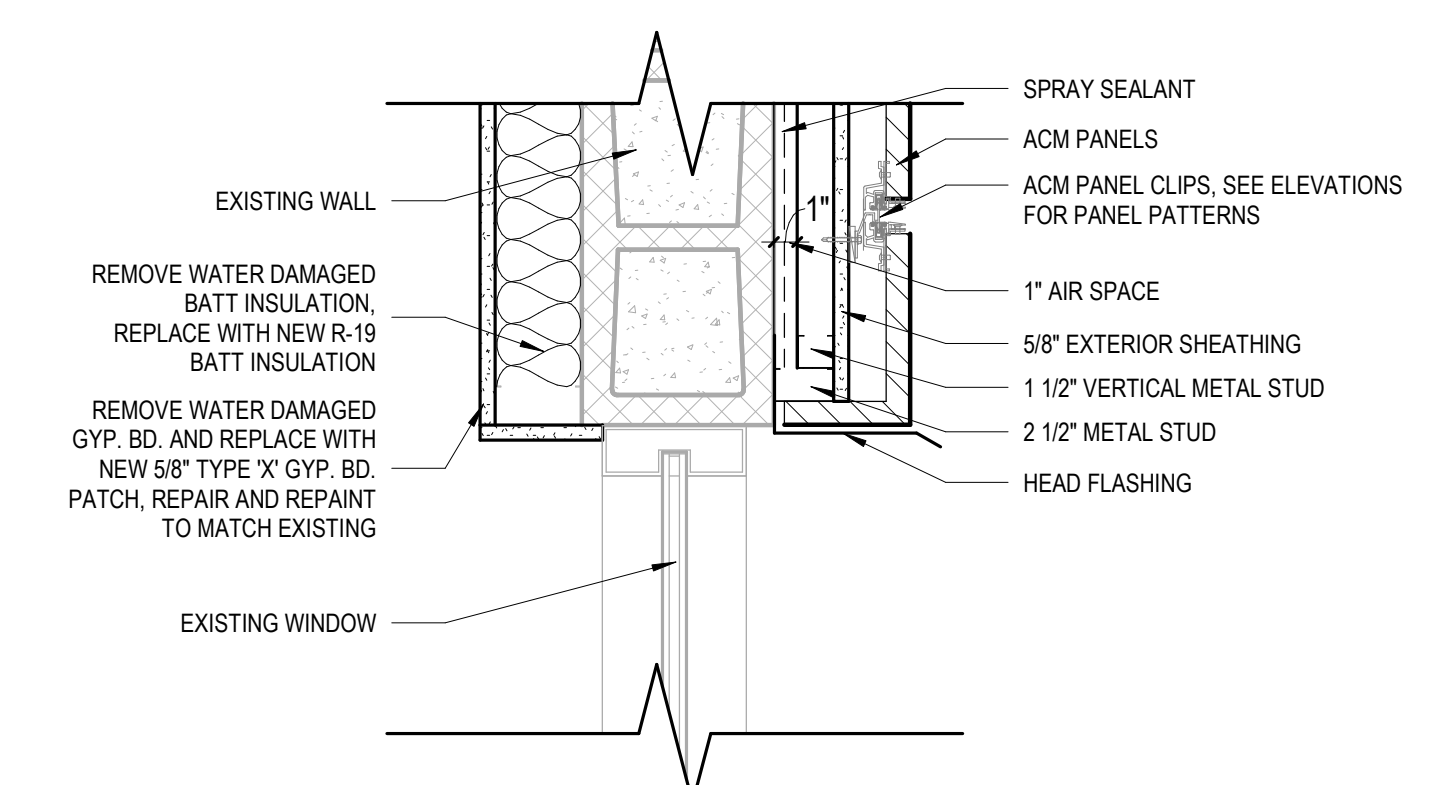
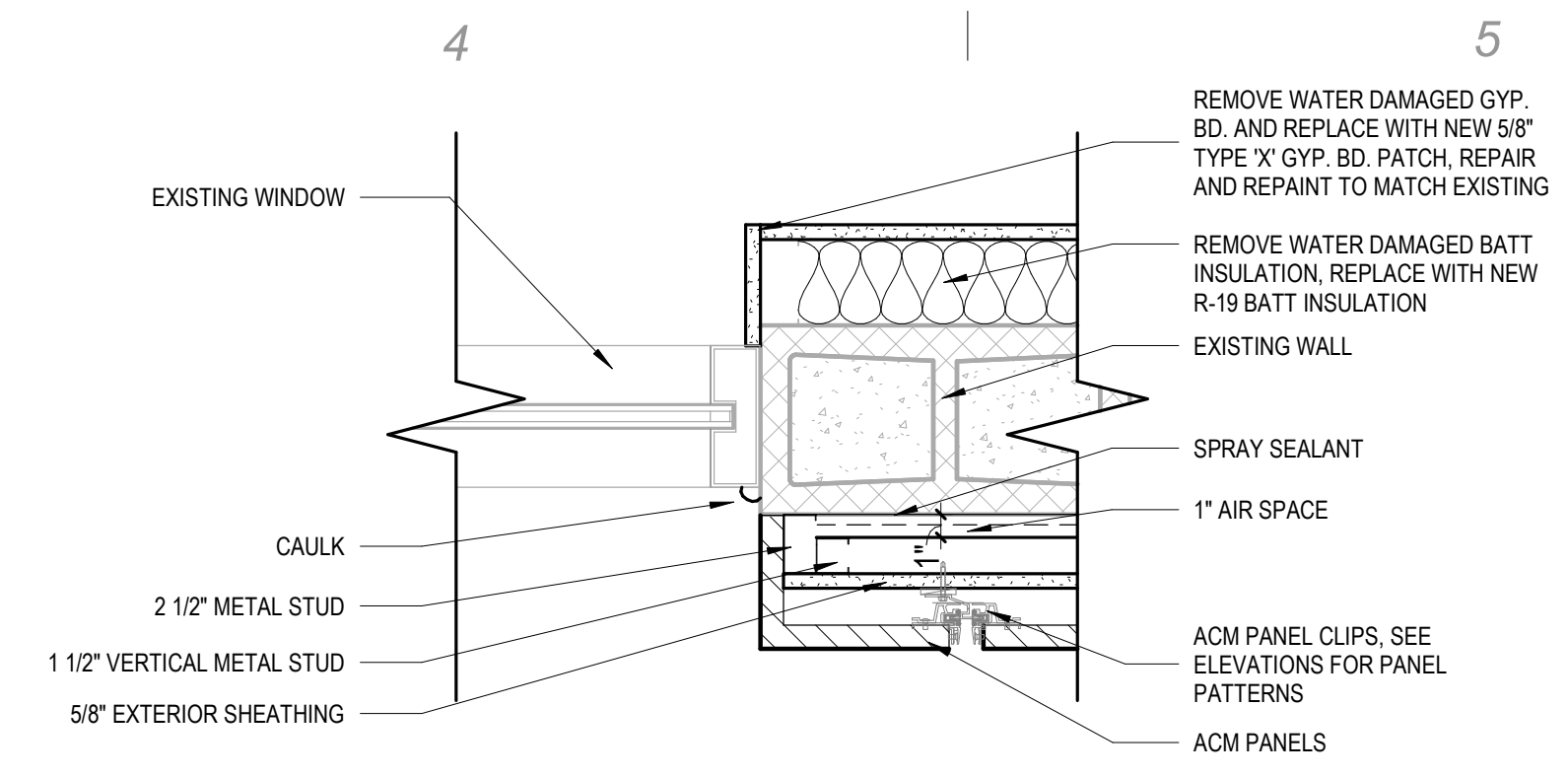

**B1 TYP. WINDOW HEAD DETAIL**  
A101 | SCALE: 1 1/2" = 1'-0"

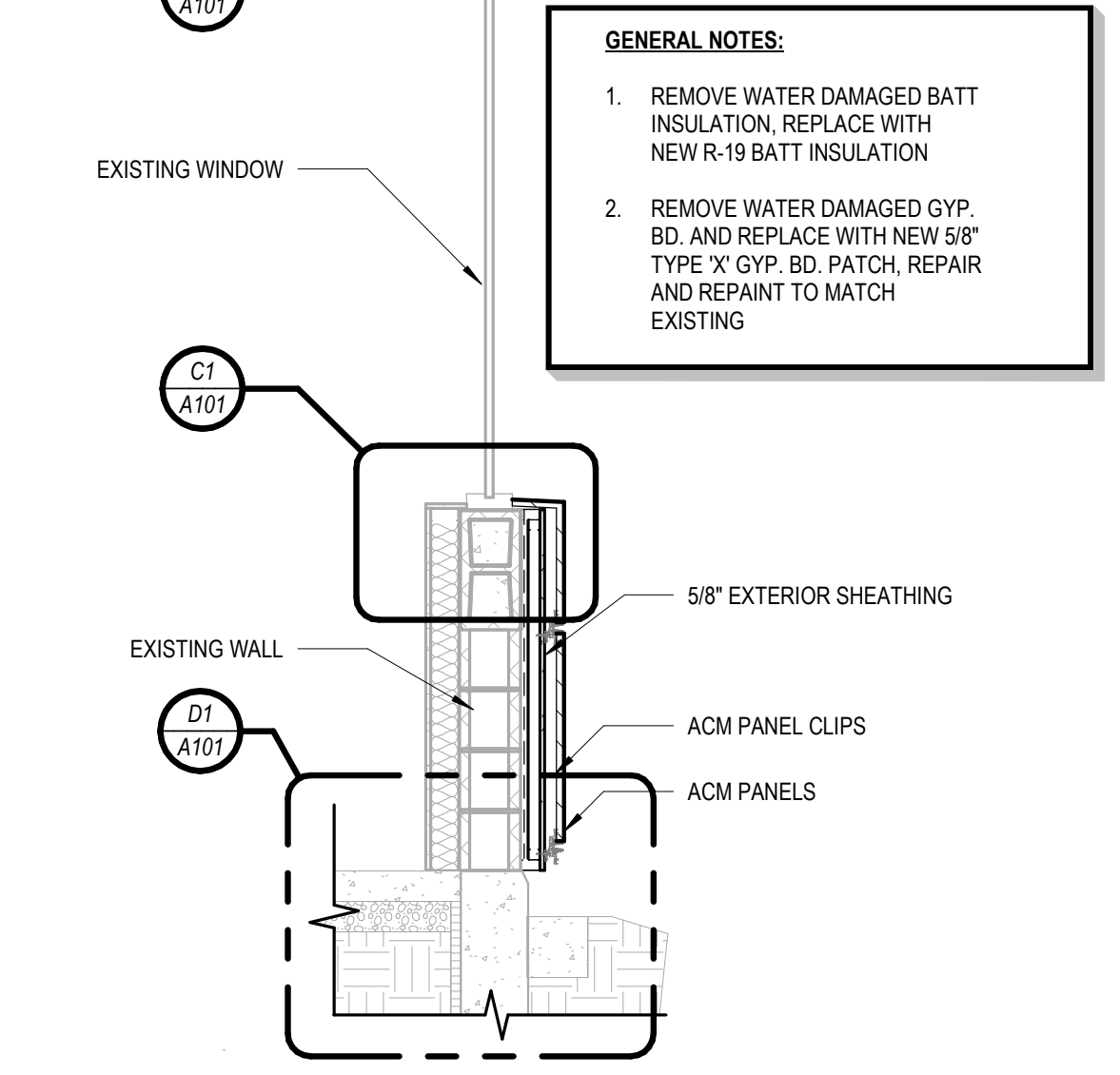

**GENERAL NOTES:**

- REMOVE WATER DAMAGED BATT INSULATION, REPLACE WITH NEW R-19 BATT INSULATION
- REMOVE WATER DAMAGED GYP. BD. AND REPLACE WITH NEW 5/8" TYPE 'X' GYP. BD. PATCH, REPAIR AND REPAINT TO MATCH EXISTING

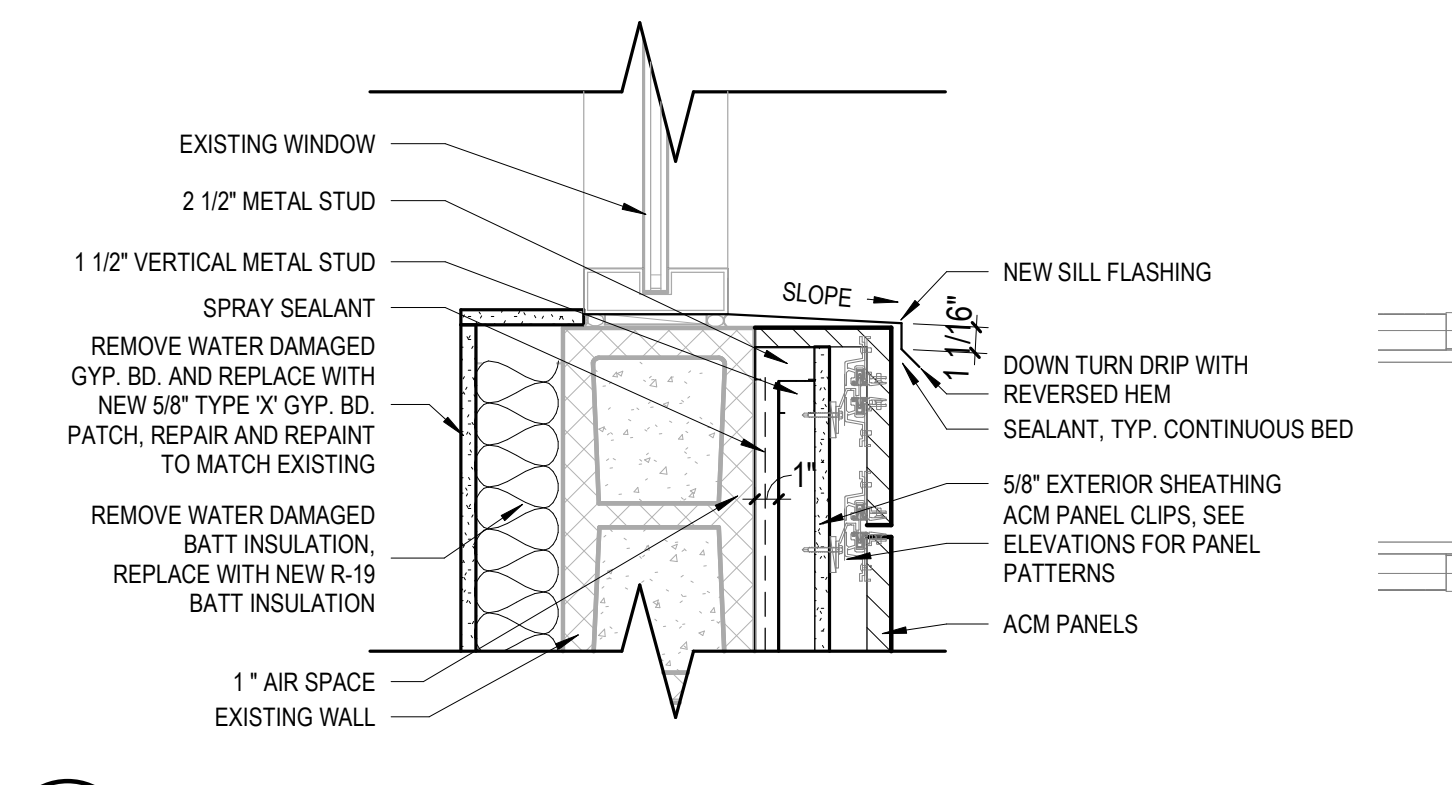

**C1 TYP. WINDOW SILL DETAIL**  
A101 | SCALE: 1 1/2" = 1'-0"

**C2 TYP. WALL SECTION NEW METAL PANELS.**  
A101 | SCALE: 1/2" = 1'-0"

**C4 ENLARGED FRONT WEST FLOOR PLAN**  
A101 | SCALE: 3/16" = 1'-0"

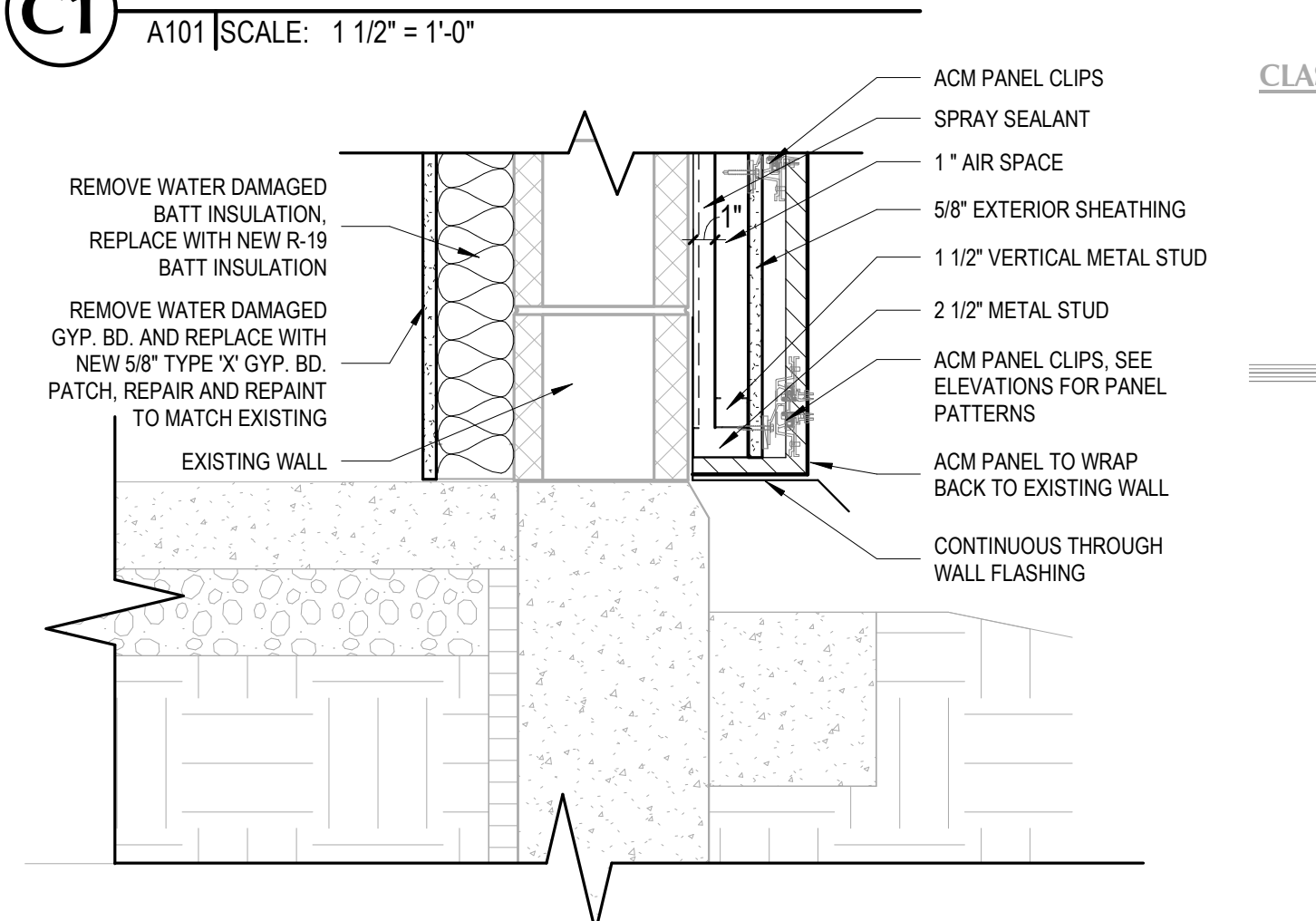

**D1 TYP. FOUNDATION DETAIL**  
A101 | SCALE: 1 1/2" = 1'-0"

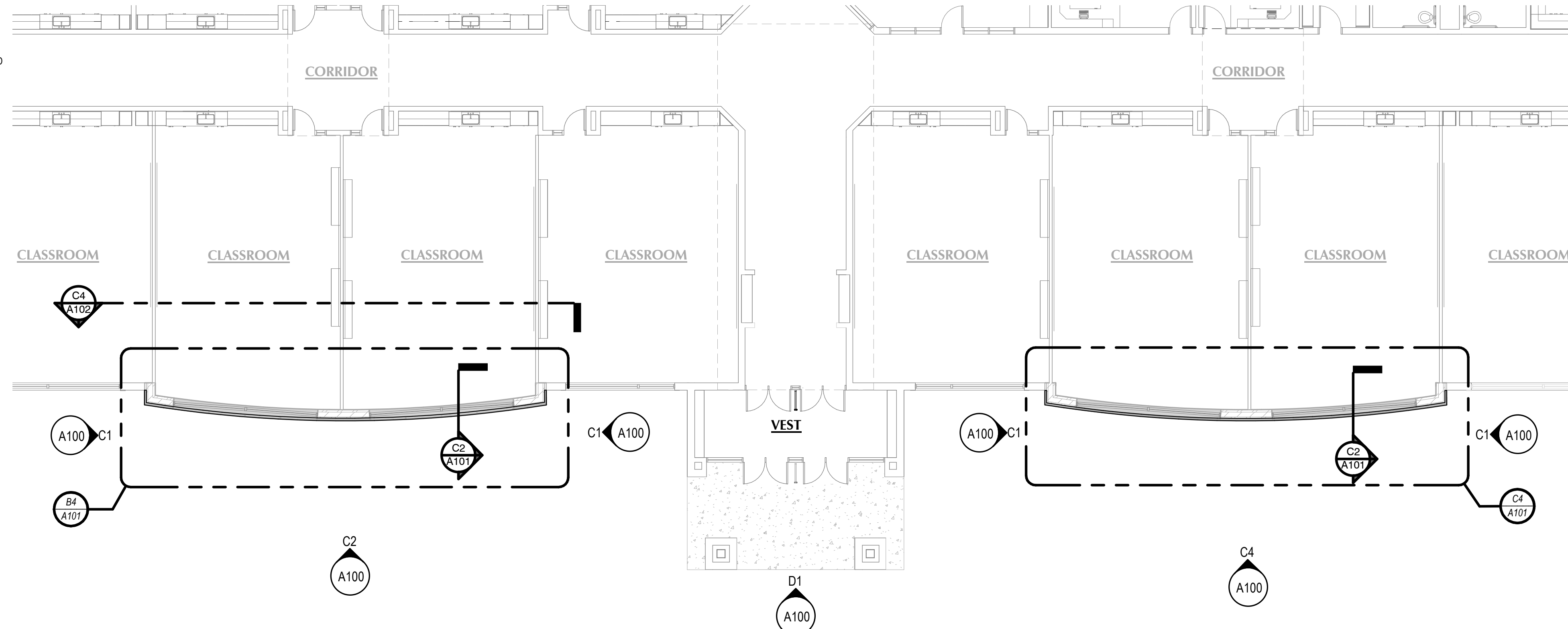

**OVERALL FLOOR PLAN**  
A101 | SCALE: 3/32" = 1'-0"

**GENERAL NOTES**

- GENERAL CONTRACTOR SHALL VERIFY ALL CONDITIONS, DIMENSIONS, AND ASSEMBLIES PRIOR TO CONSTRUCTION. REPORT ANY SIGNIFICANT DISCREPANCIES TO THE ARCHITECT.
- CONCRETE FOUNDATION WALLS RETAINING EARTH TO RECEIVE TWO COATS OF BITUMINOUS DAMP PROOFING MATERIAL.

<p><b>CURTIS MINER ARCHITECTURE</b></p>	233 SOUTH PLEASANT GROVE SUITE #105 PLEASANT GROVE, UTAH 84062 PHONE: (801) 769-3000 cma@curtismin.com	DATE: 5/27/2021 PROJECT #: 21-039.1 PROJ. MAN.: KJM CHECKED BY: CLL
	PROJECT: LAKEVIEW ELEMENTARY - NORTH FACE WATERPROOFING PROJECT ADDRESS: 2899 W 1390 N PROVO, UT 84601 OWNER: Provo City School District	
SHEET DESCRIPTION: NEW WALL DETAILS		THE INFORMATION HEREIN IS THE PROPERTY OF CURTIS MINER ARCHITECTURE AND MAY NOT BE REPRODUCED WITHOUT WRITTEN CONSENT. © 2017 CURTIS MINER ARCHITECTURE, LLC 
SHEET: <b>A101</b>		CONSTRUCTION DOCUMENTS

J:\CMA Jobs\2021\21-039.1 Lakeview Elementary - North Face Waterproofing\09 Revit\21-039.1 - Lakeview Elementary - Metal Panel Facade.rvt  
5/26/2021 11:49:34 AM

A

B

C

D

MARK	REVISION	DATE

SHEET NOTES		
0.54	EXISTING CEILING GRID TO REMAIN	
0.56	EXISTING ROOF SYSTEM	
0.66	EXISTING MILLWORK	
5.25	NEW PREFINISHED PARAPET CAP	
5.26	HATCHED AREA INDICATES CONTRACTOR SHALL PATCH AND REPAIR EXISTING ROOFING AS REQUIRED TO CREATE A WATER TIGHT AND SMOOTH TRANSITION BETWEEN OLD AND NEW CONSTRUCTION	
6.75	HATCH INDICATES AREA WHERE UPON COMPLETION OF EXTERIOR METAL PANEL WORK AND BUILDING IS WATER-TIGHT, CONTRACTOR SHALL REMOVE EXISTING WATER DAMAGED DRYWALL ABOVE AND BELOW THE CEILING AND REPLACE WITH NEW 5/8" TYPE "X" GYP. BOARD. PAINT WALL BELOW CEILING TO MATCH EXISTING WALL COLOR. CREATE SMOOTH TRANSITION BETWEEN OLD AND NEW CONSTRUCTION.	

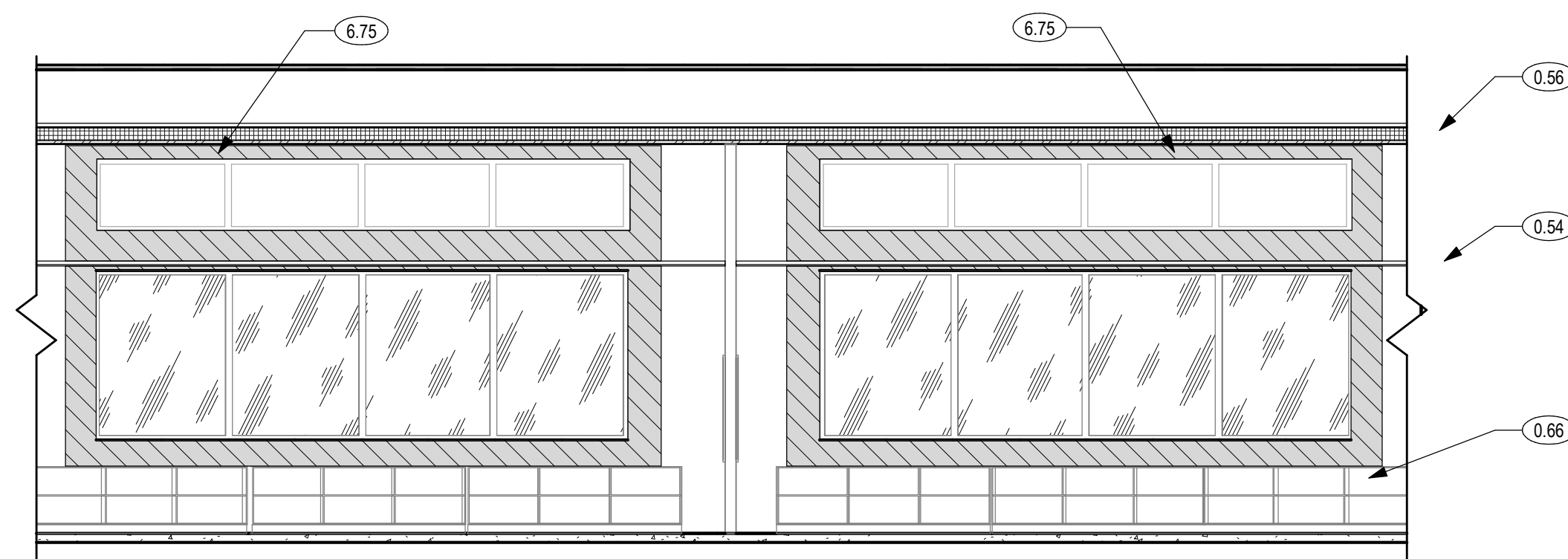

**C4** GYP. BOARD PATCH AND REPAIR DETAIL  
A102 | SCALE: 3/16" = 1'-0"

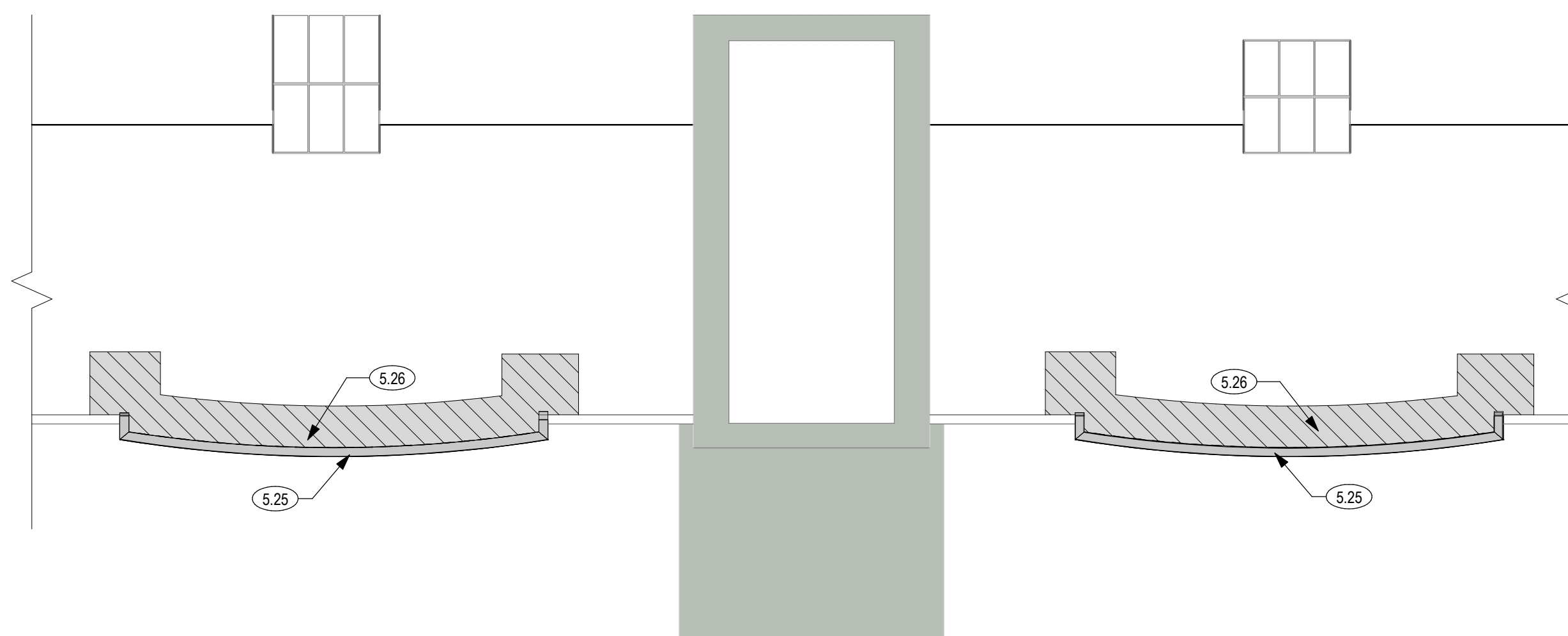

**D4** ROOF REPAIR DETAILS  
A102 | SCALE: 1/16" = 1'-0"

**GENERAL NOTES**

- A. GENERAL CONTRACTOR SHALL VERIFY ALL CONDITIONS, DIMENSIONS, AND ASSEMBLIES PRIOR TO CONSTRUCTION. REPORT ANY SIGNIFICANT DISCREPANCIES TO THE ARCHITECT.
- B. CONCRETE FOUNDATION WALLS RETAINING EARTH TO RECEIVE TWO COATS OF BITUMINOUS DAMP PROOFING MATERIAL.

<p><b>CURTIS MINER ARCHITECTURE</b></p> <p>233 SOUTH PLEASANT GROVE BLVD. SUITE #105 PLEASANT GROVE, UTAH 84062</p> <p>PHONE: (801) 799-3000 cma@cmautah.com</p>	<p>DATE: 5/27/2021</p> <p>PROJECT #: 21-039.1</p> <p>PROJ. MAN.: KJM</p> <p>CHECKED BY: CLL</p>
	<p>PROJECT: LAKEVIEW ELEMENTARY - NORTH FACE WATERPROOFING</p> <p>PROJECT ADDRESS: 2899 W 1390 N PROVO, UT 84601</p> <p>OWNER: Provo City School District</p>
<p>SHEET DESCRIPTION: DETAILS</p>	
<p>SHEET: <b>A102</b></p>	