

1

2

3

4

5

6

A

B

C

D

E

MARK	REVISION	DATE

INDEX OF DRAWINGS

ARCHITECTURAL

A001	SITE PLAN
A200	ELEVATIONS
A201	ELEVATIONS
A202	ELEVATIONS
A203	REFERENCE IMAGES
A204	REFERENCE IMAGES

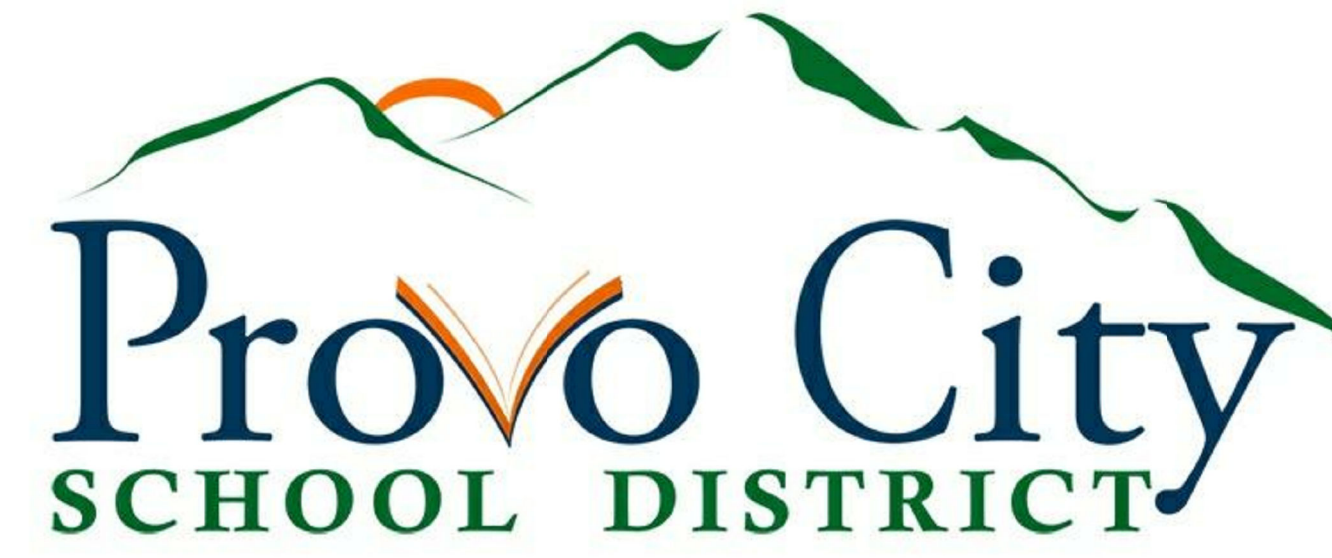

**CENTENNIAL MIDDLE SCHOOL - MASONRY
CLEAN & RE-SEAL**

305 E 2320 N
PROVO, UT 84604

05/27/2021

BID DOCUMENTS



BIM_360/Centennial Middle School/Centennial Middle School.rvt
5/26/2021 12:10:59 PM

<p>CURTIS MINER ARCHITECTURE</p> <p>233 SOUTH PLEASANT GROVE BLVD. SUITE # 105 PLEASANT GROVE, UTAH 84062 PHONE: (801) 769-3000 FAX: (801) 769-3001 cma@cmautah.com</p>	<p>DATE: 05/27/2021</p> <p>PROJECT #: 21-039.3</p> <p>PROJ. MAN.: CLL</p> <p>CHECKED BY: CLL</p>
	<p>PROJECT: CENTENNIAL MIDDLE SCHOOL - MASONRY CLEAN & RE-SEAL</p> <p>PROJECT ADDRESS: 305 E 2320 N PROVO, UT 84604</p> <p>OWNER: Provo City SCHOOL DISTRICT</p>
<p>SHEET DESCRIPTION: COVER SHEET</p>	<p>SHEET: CVR</p>

BID DOCUMENTS

MARK	REVISION	DATE

1 | 2 | 3 | 4 | 5 | 6

A

B

C

D

E

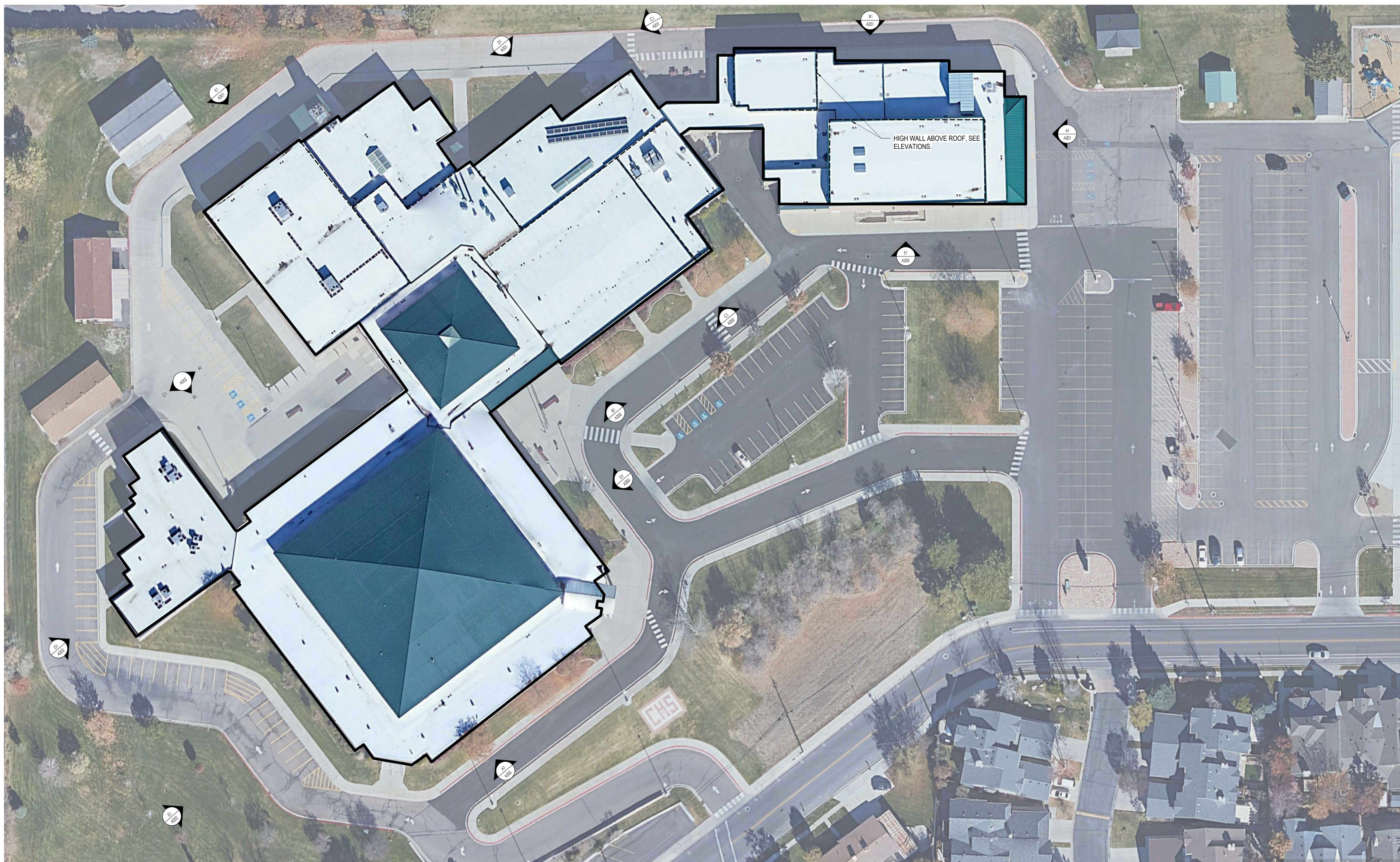

E1 SITE PLAN
A001 | SCALE: 1" = 30'-0"

BIM 360/Centennial Middle School/Centennial Middle School.rvt
5/26/2021 12:10:10 PM

<p>CURTIS MINER ARCHITECTURE</p>	<p>233 SOUTH PLEASANT GROVE BLVD. SUITE # 105 PLEASANT GROVE, UTAH 84062 PHONE: (801) 769-3000 FAX: (801) 769-3001 cma@cm.utah.com</p>	DATE: 05/27/2021
		<p>PROJECT #: 21-039.3 PROJ. MAN.: CLL CHECKED BY: CLL</p>
<p>PROJECT: CENTENNIAL MIDDLE SCHOOL - MASONRY CLEAN & RE-SEAL</p> <p>PROJECT ADDRESS: 305 E 2320 N PROVO, UT 84604</p>		<p>27 MAY 21</p>
<p>OWNER: Provo City School District</p>		
<p>SHEET DESCRIPTION: SITE PLAN</p>		<p>SHEET: A001</p>

MARK	REVISION	DATE

GENERAL NOTES

- ALL MASONRY TO BE POWER WASHED, REMOVING ALL DIRT, STAINS, AND PREVIOUS COATINGS. THEN APPLY NEW SEALANT.
- AT ALL CONTROL JOINTS, REMOVE EXISTING CAULK & BACKER ROD. CLEAN JOINT. ADD NEW BACKER ROD AND CAULK.
- CONTRACTOR TO PROTECT LANDSCAPING FROM DAMAGE WHILE WORK IS PERFORMED. SEE REFERENCE IMAGES.
- GENERAL CONTRACTOR SHALL VERIFY ALL CONDITIONS, DIMENSIONS, AND ASSEMBLIES PRIOR TO CONSTRUCTION. REPORT ANY SIGNIFICANT DISCREPANCIES TO THE ARCHITECT.
- DO NOT SCALE DRAWINGS.

SHEET NOTES

- MASONRY HAS CRACKED AND MOVED OUT OF ALIGNMENT. REPAIR. SEE REFERENCE IMAGE 33/A204.
- EXISTING MASONRY CLEAN & RE-SEAL.
- CONTROL JOINT, REMOVE EXISTING CAULK & BACKER ROD. CLEAN JOINT & ADD NEW BACKER ROD & CAULK.
- MECHANICAL ROOF TOP UNIT.
- EXISTING EIFS MEDALLION, N.I.C.
- EXISTING EIFS, N.I.C.
- EXISTING EIFS CANOPY AND COLUMNS, N.I.C.

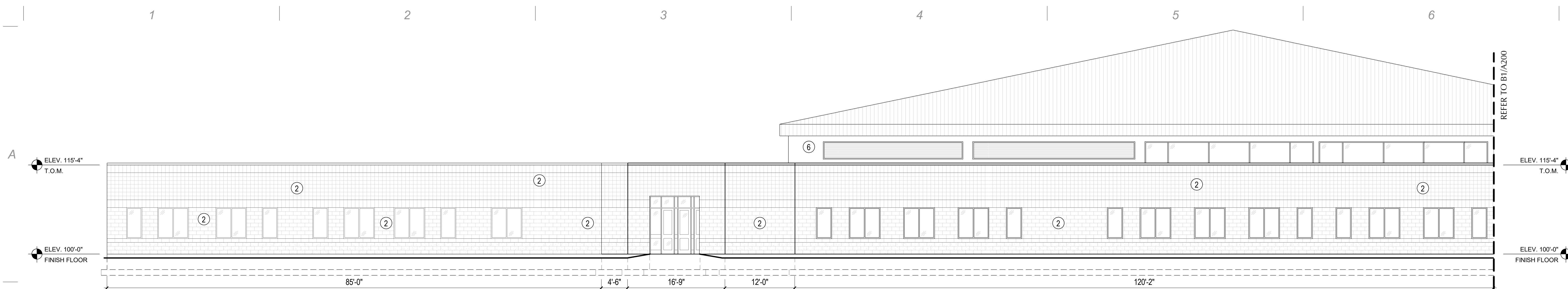

A1 SOUTH EAST ELEVATION PART 1
A200 | SCALE: 1/8" = 1'-0"

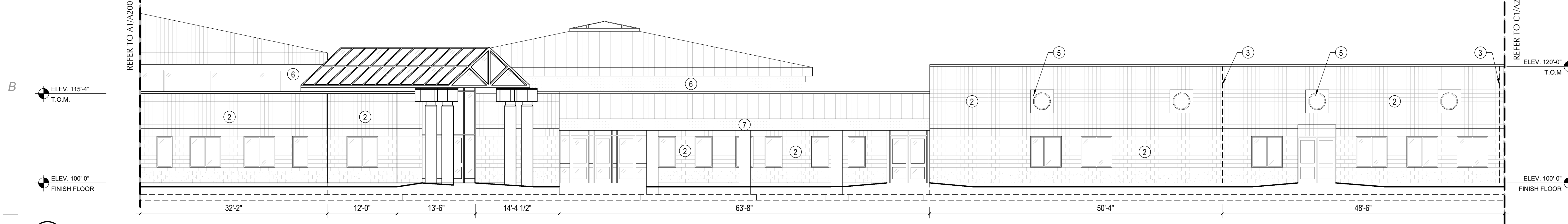

B1 SOUTH EAST ELEVATION PART 2
A200 | SCALE: 1/8" = 1'-0"

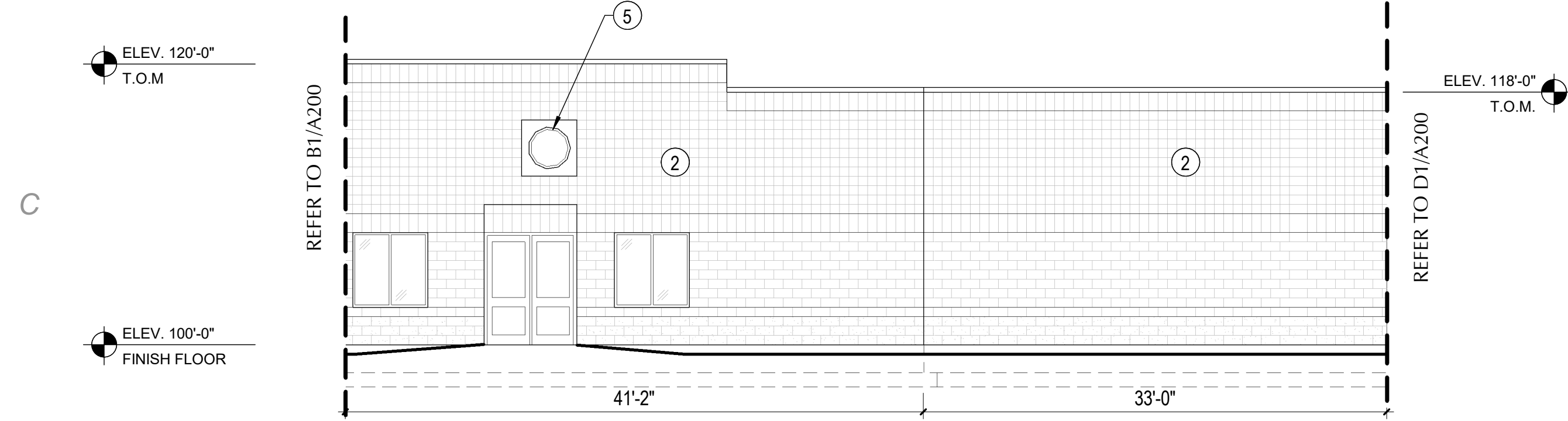

C1 SOUTH EAST ELEVATION PART 3
A200 | SCALE: 1/8" = 1'-0"

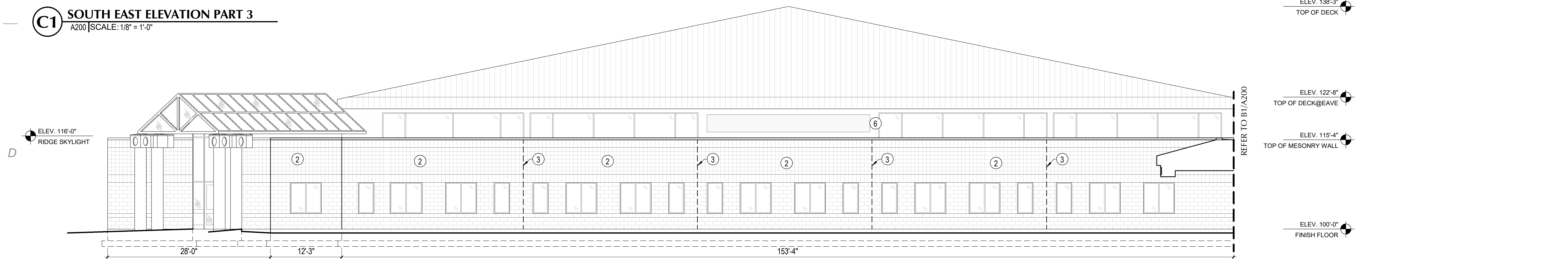

D1 NORTH EAST ELEVATION PART 1
A200 | SCALE: 1/8" = 1'-0"

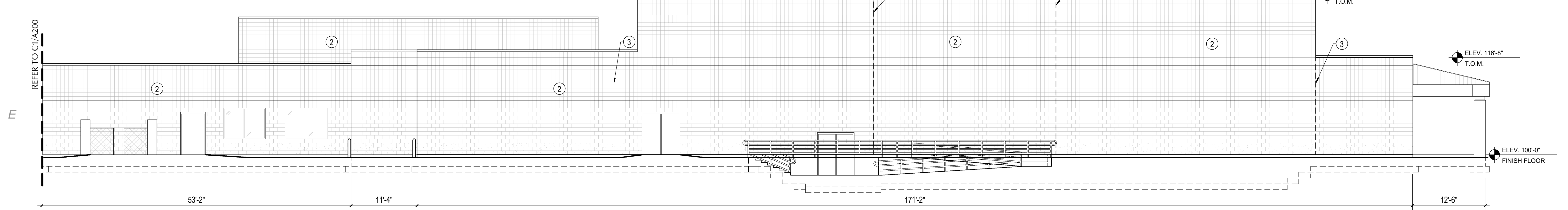

E1 SOUTH ELEVATION
A200 | SCALE: 1/8" = 1'-0"

BIM 360/Centennial Middle School/Centennial Middle School.rvt
5/26/2021 12:10:16 PM

<p>CURTIS MINER ARCHITECTURE</p>	<p>233 SOUTH PLEASANT GROVE BLVD. SUITE # 105 PLEASANT GROVE, UTAH 84062 PHONE: (801) 769-3000 FAX: (801) 769-3001 cma@cm.utah.com</p>	<p>DATE: 05/27/2021 PROJECT #: 21-039.3 PROJ. MAN.: CLL CHECKED BY: CLL</p>
	<p>PROJECT: CENTENNIAL MIDDLE SCHOOL - MASONRY CLEAN & RE-SEAL</p> <p>PROJECT ADDRESS: 305 E 2320 N PROVO, UT 84604</p> <p>OWNER: Provo City School District</p>	<p>THE INFORMATION HEREIN IS THE PROPERTY OF CURTIS MINER ARCHITECTURE AND MAY NOT BE REPRODUCED WITHOUT WRITTEN CONSENT. © 2017 CURTIS MINER ARCHITECTURE, LLC</p> <p> 27 MAY 21</p>

MARK	REVISION	DATE

GENERAL NOTES

- A. ALL MASONRY TO BE POWER WASHED, REMOVING ALL DIRT, STAINS, AND PREVIOUS COATINGS. THEN APPLY NEW SEALANT.
- B. AT ALL CONTROL JOINTS, REMOVE EXISTING CAULK & BACKER ROD. CLEAN JOINT, ADD NEW BACKER ROD AND CAULK.
- C. CONTRACTOR TO PROTECT LANDSCAPING FROM DAMAGE WHILE WORK IS PERFORMED. SEE REFERENCE IMAGES.
- D. GENERAL CONTRACTOR SHALL VERIFY ALL CONDITIONS, DIMENSIONS, AND ASSEMBLIES PRIOR TO CONSTRUCTION. REPORT ANY SIGNIFICANT DISCREPANCIES TO THE ARCHITECT.
- E. DO NOT SCALE DRAWINGS.

SHEET NOTES

- 1. MASONRY HAS CRACKED AND MOVED OUT OF ALIGNMENT, REPAIR. SEE REFERENCE IMAGE 33/A204.
- 2. EXISTING MASONRY CLEAN & RE-SEAL.
- 3. CONTROL JOINT, REMOVE EXISTING CAULK & BACKER ROD. CLEAN JOINT & ADD NEW BACKER ROD & CAULK.
- 4. MECHANICAL ROOF TOP UNIT.
- 5. EXISTING EIFS MEDALLION, N.I.C.
- 6. EXISTING EIFS, N.I.C.
- 7. EXISTING EIFS CANOPY AND COLUMNS, N.I.C.

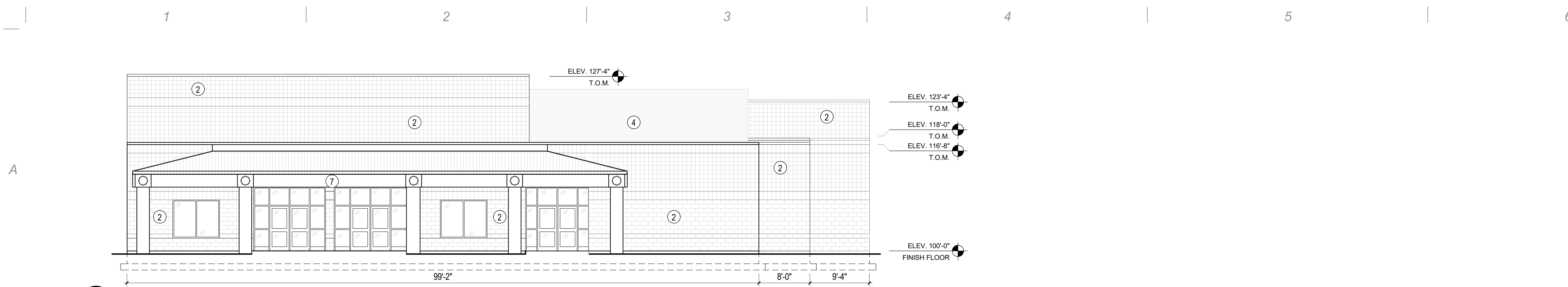

A1 EAST ELEVATION
A201 | SCALE: 1/8" = 1'-0"

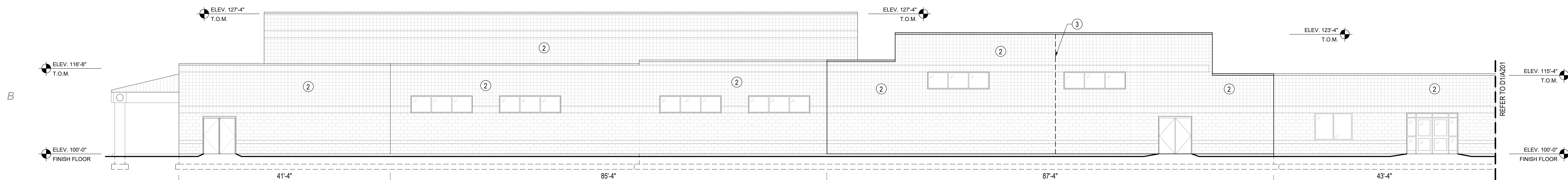

B1 NORTH ELEVATION
A201 | SCALE: 1/8" = 1'-0"

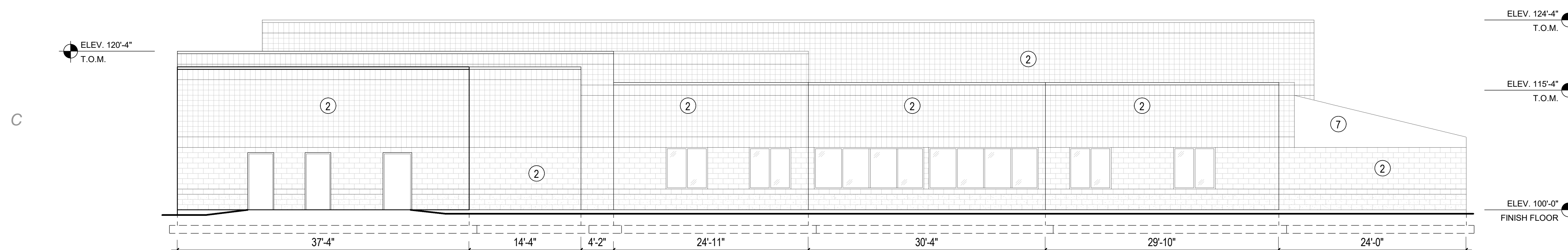

C1 NORTH EAST ELEVATION PART 2
A201 | SCALE: 1/8" = 1'-0"

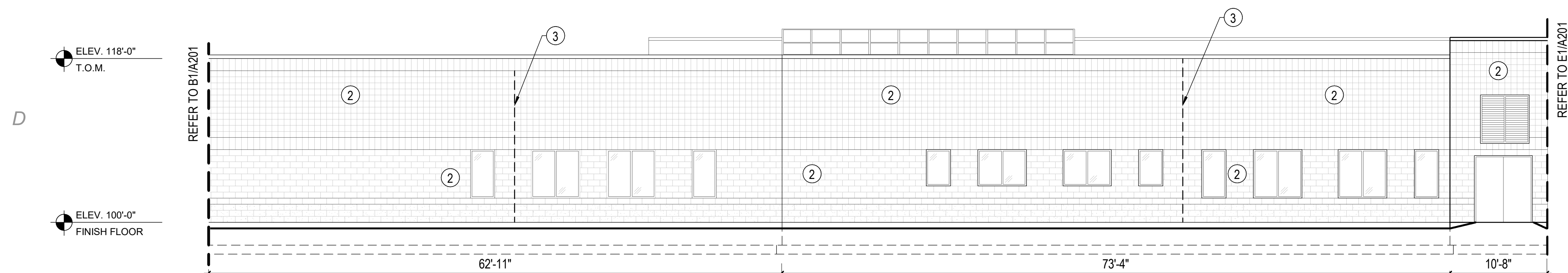

D1 NORTH WEST ELEVATION PART 1
A201 | SCALE: 1/8" = 1'-0"

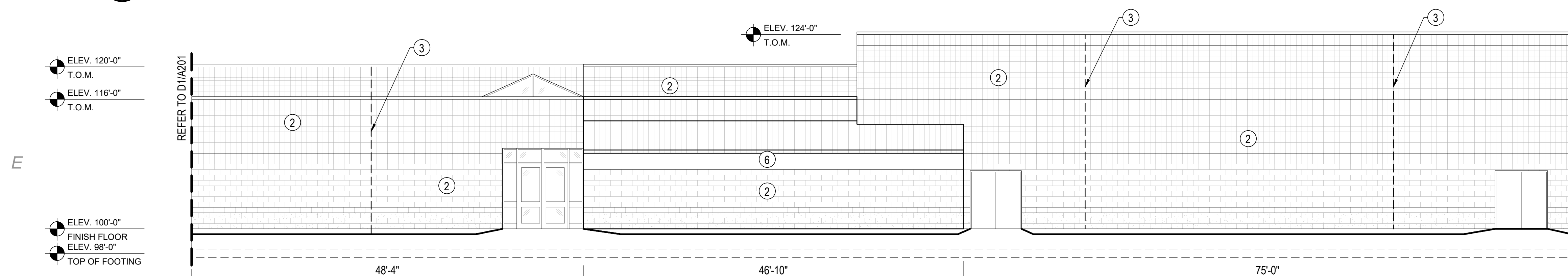

E1 NORTH WEST ELEVATION PART 2
A201 | SCALE: 1/8" = 1'-0"

BIM 360/Centennial Middle School/Centennial Middle School.rvt
5/26/2021 12:10:22 PM

<p>CURTIS MINER ARCHITECTURE</p>	<p>233 SOUTH PLEASANT GROVE BLVD. SUITE # 105 PLEASANT GROVE, UTAH 84062</p> <p>PHONE: (801) 769-3000 FAX: (801) 769-3001 cm@cm.utah.com</p>	<p>DATE: 05/27/2021 PROJECT #: 21-039.3 PROJ. MAN.: CLL CHECKED BY: CLL</p>
	<p>PROJECT: CENTENNIAL MIDDLE SCHOOL - MASONRY CLEAN & RE-SEAL</p> <p>PROJECT ADDRESS: 305 E 2320 N PROVO, UT 84604</p> <p>OWNER: Provo City School District</p>	
<p>SHEET DESCRIPTION: ELEVATIONS</p>		<p>DATE: 27 MAY 21</p> <p>SHEET: A201</p>

MARK	REVISION	DATE

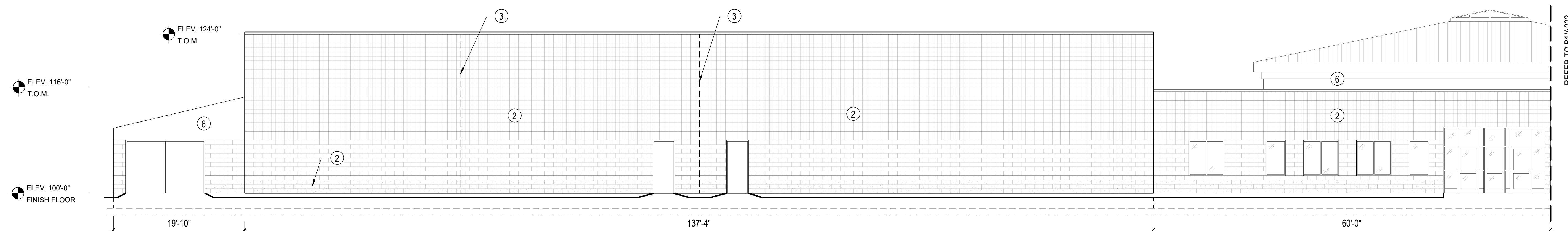

A1 SOUTH WEST ELEVATION PART 1
A202 | SCALE: 1/8" = 1'-0"

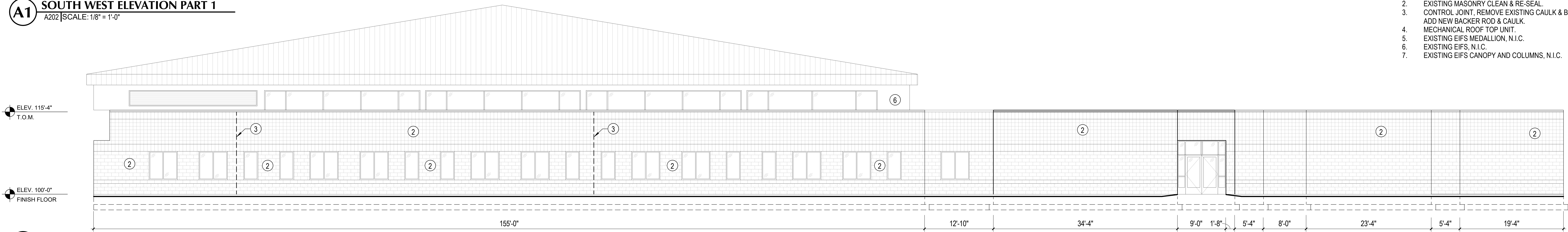

B1 NORTH WEST ELEVATION PART 3
A202 | SCALE: 1/8" = 1'-0"

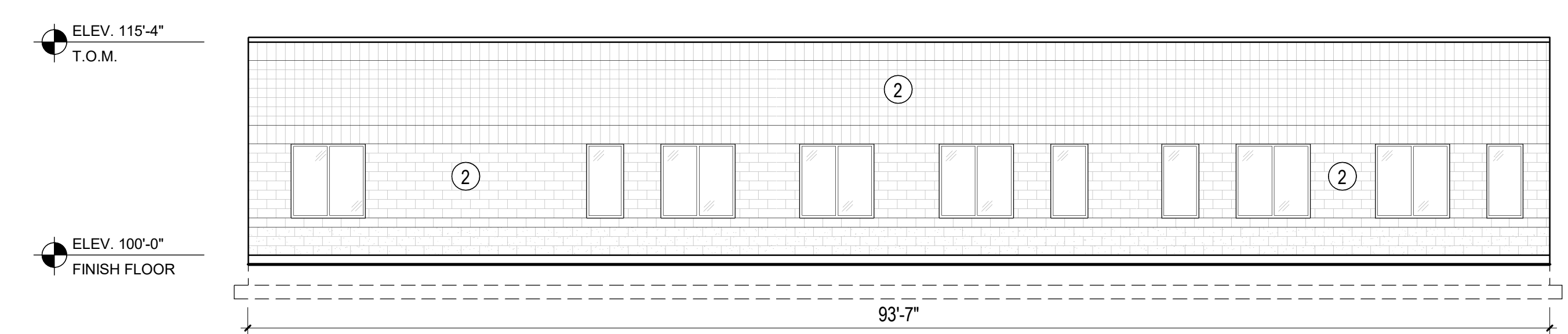

C1 NORTH EAST ELEVATION PART 3
A202 | SCALE: 1/8" = 1'-0"

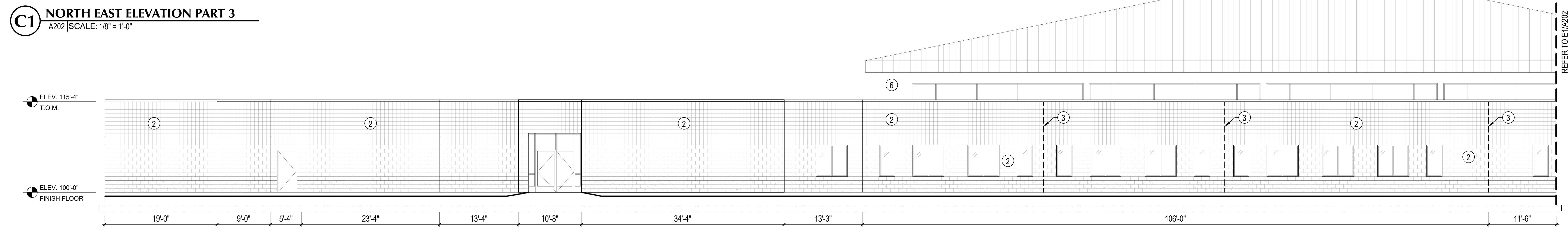

D1 SOUTH WEST ELEVATION PART 2
A202 | SCALE: 1/8" = 1'-0"

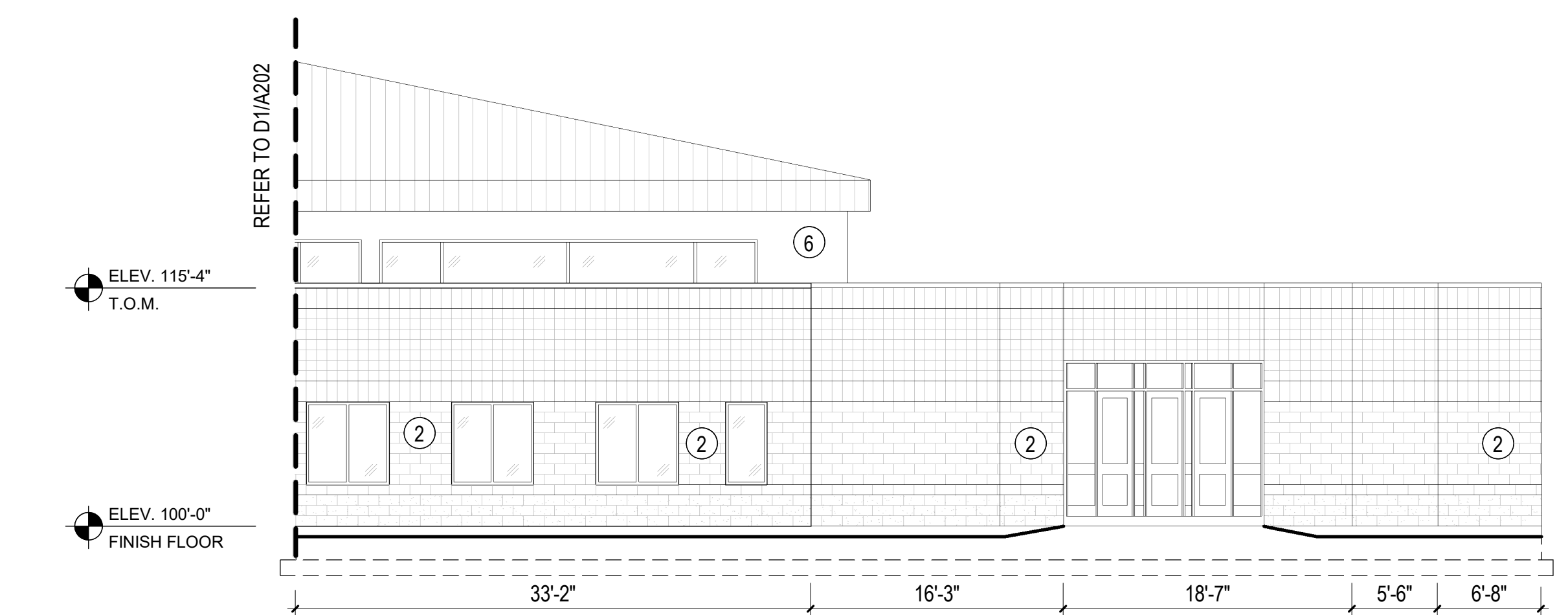

E1 SOUTH WEST ELEVATION PART 3
A202 | SCALE: 1/8" = 1'-0"

GENERAL NOTES

- A. ALL MASONRY TO BE POWER WASHED, REMOVING ALL DIRT, STAINS, AND PREVIOUS COATINGS. THEN APPLY NEW SEALANT.
- B. AT ALL CONTROL JOINTS, REMOVE EXISTING CAULK & BACKER ROD. CLEAN JOINT, ADD NEW BACKER ROD AND CAULK.
- C. CONTRACTOR TO PROTECT LANDSCAPING FROM DAMAGE WHILE WORK IS PERFORMED. SEE REFERENCE IMAGES.
- D. GENERAL CONTRACTOR SHALL VERIFY ALL CONDITIONS, DIMENSIONS, AND ASSEMBLIES PRIOR TO CONSTRUCTION. REPORT ANY SIGNIFICANT DISCREPANCIES TO THE ARCHITECT.
- E. DO NOT SCALE DRAWINGS.

SHEET NOTES

- 1. MASONRY HAS CRACKED AND MOVED OUT OF ALIGNMENT, REPAIR. SEE REFERENCE IMAGE 33/A204.
- 2. EXISTING MASONRY CLEAN & RE-SEAL.
- 3. CONTROL JOINT, REMOVE EXISTING CAULK & BACKER ROD. CLEAN JOINT & ADD NEW BACKER ROD & CAULK.
- 4. MECHANICAL ROOF TOP UNIT.
- 5. EXISTING EIFS MEDALLION, N.I.C.
- 6. EXISTING EIFS, N.I.C.
- 7. EXISTING EIFS CANOPY AND COLUMNS, N.I.C.

BIM 360/Centennial Middle School/Centennial Middle School.rvt
5/26/2021 12:10:28 PM

	233 SOUTH PLEASANT GROVE BLVD. SUITE # 105 PLEASANT GROVE, UTAH 84062 PHONE: (801) 769-3000 FAX: (801) 769-3001 cma@cmn Utah.com	DATE: 05/27/2021 PROJECT #: 21-039.3 PROJ. MAN.: CLL CHECKED BY: CLL
	PROJECT: CENTENNIAL MIDDLE SCHOOL - MASONRY CLEAN & RE-SEAL PROJECT ADDRESS: 305 E 2320 N PROVO, UT 84604 OWNER: Provo City School District	
SHEET DESCRIPTION: ELEVATIONS		SHEET: A202

MARK	REVISION	DATE



A1 PICTURE 1
A203 | SCALE: 1" = 1'-0"



A2 PICTURE 2
A203 | SCALE: 1" = 1'-0"



A3 PICTURE 3
A203 | SCALE: 1" = 1'-0"



A4 PICTURE 4
A203 | SCALE: 1" = 1'-0"



A6 PICTURE 5
A203 | SCALE: 1" = 1'-0"

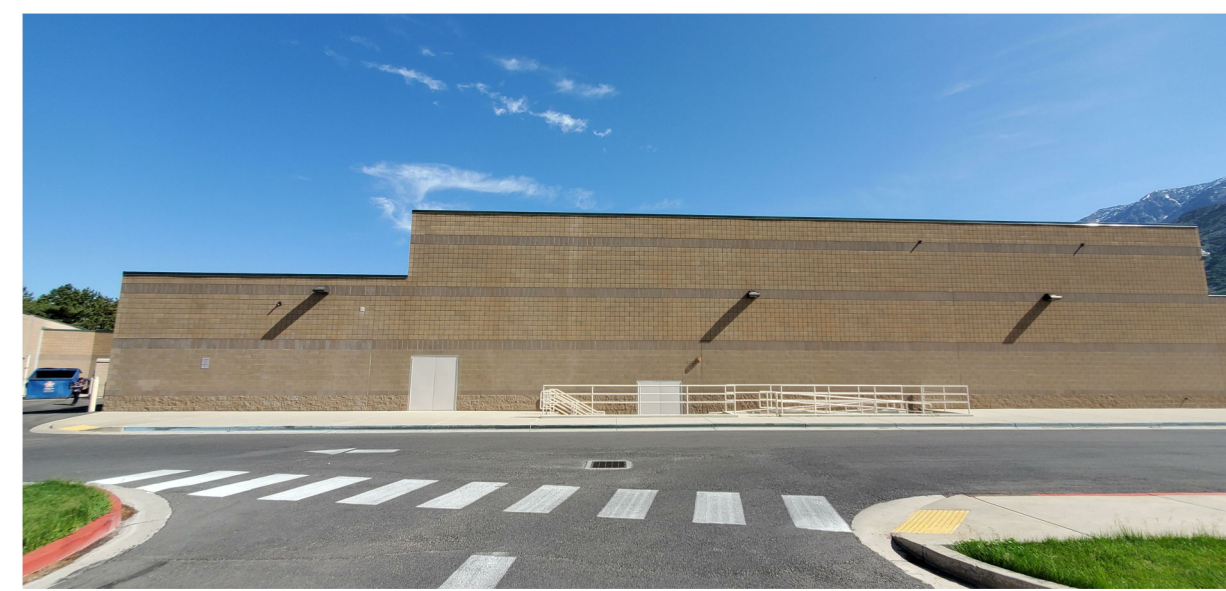

B1 PICTURE 6
A203 | SCALE: 1" = 1'-0"

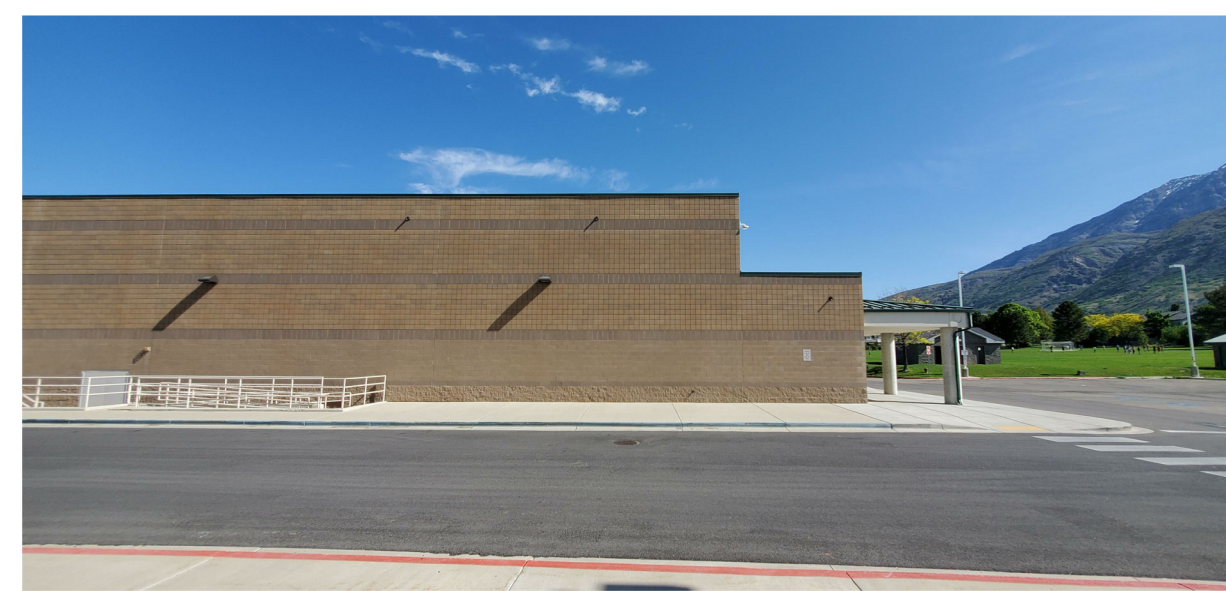

B2 PICTURE 7
A203 | SCALE: 1" = 1'-0"



B3 PICTURE 8
A203 | SCALE: 1" = 1'-0"



B4 PICTURE 9
A203 | SCALE: 1" = 1'-0"



B6 PICTURE 10
A203 | SCALE: 1" = 1'-0"



C1 PICTURE 11
A203 | SCALE: 1" = 1'-0"



C2 PICTURE 12
A203 | SCALE: 1" = 1'-0"



C3 PICTURE 13
A203 | SCALE: 1" = 1'-0"



C4 PICTURE 14
A203 | SCALE: 1" = 1'-0"



C6 PICTURE 15
A203 | SCALE: 1" = 1'-0"



D1 PICTURE 16
A203 | SCALE: 1" = 1'-0"



D2 PICTURE 17
A203 | SCALE: 1" = 1'-0"



D3 PICTURE 18
A203 | SCALE: 1" = 1'-0"



D4 PICTURE 19
A203 | SCALE: 1" = 1'-0"



D6 PICTURE 20
A203 | SCALE: 1" = 1'-0"



E1 PICTURE 21
A203 | SCALE: 1" = 1'-0"



E2 PICTURE 22
A203 | SCALE: 1" = 1'-0"



E3 PICTURE 23
A203 | SCALE: 1" = 1'-0"



E4 PICTURE 24
A203 | SCALE: 1" = 1'-0"



E6 PICTURE 25
A203 | SCALE: 1" = 1'-0"

BIM 360://Centennial Middle School/Centennial Middle School.rvt
5/26/2021 12:10:46 PM

<p>CURTIS MINER ARCHITECTURE</p>	<p>233 SOUTH PLEASANT GROVE BLVD. SUITE # 105 PLEASANT GROVE, UTAH 84062 PHONE: (801) 769-3000 FAX: (801) 769-3001 cma@cmn.utah.com</p>	<p>DATE: 05/27/2021 PROJECT #: 21-039.3 PROJ. MAN.: CLL CHECKED BY: CLL</p>
	<p>PROJECT: CENTENNIAL MIDDLE SCHOOL - MASONRY CLEAN & RE-SEAL</p> <p>PROJECT ADDRESS: 305 E 2320 N PROVO, UT 84604</p> <p>OWNER: Provo City School District</p>	<p>THE INFORMATION HEREIN IS THE PROPERTY OF CURTIS MINER ARCHITECTURE AND MAY NOT BE REPRODUCED WITHOUT WRITTEN CONSENT. © 2017 CURTIS MINER ARCHITECTURE, LLC</p> <p></p> <p>27 MAY 21</p>
<p>SHEET DESCRIPTION: REFERENCE IMAGES</p>		<p>SHEET: A203</p>

MARK	REVISION	DATE

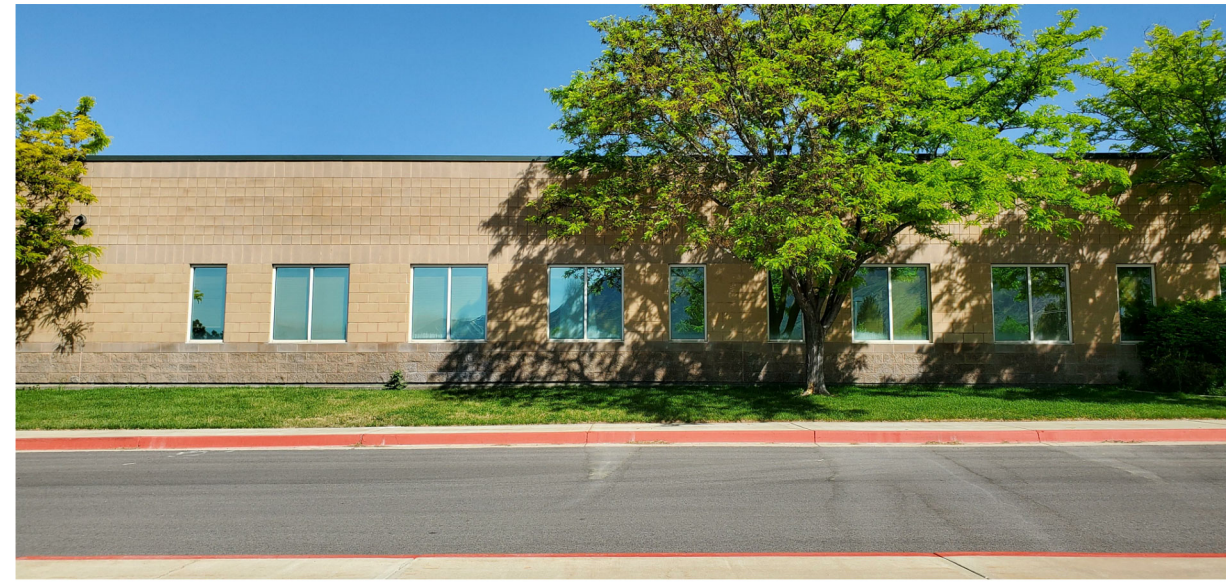

A1 PICTURE 26
A204 | SCALE: 1" = 1'-0"



A2 PICTURE 27
A204 | SCALE: 1" = 1'-0"



A3 PICTURE 28
A204 | SCALE: 1" = 1'-0"



A5 PICTURE 29
A204 | SCALE: 1" = 1'-0"



A6 PICTURE 30
A204 | SCALE: 1" = 1'-0"



B1 PICTURE 31
A204 | SCALE: 1" = 1'-0"

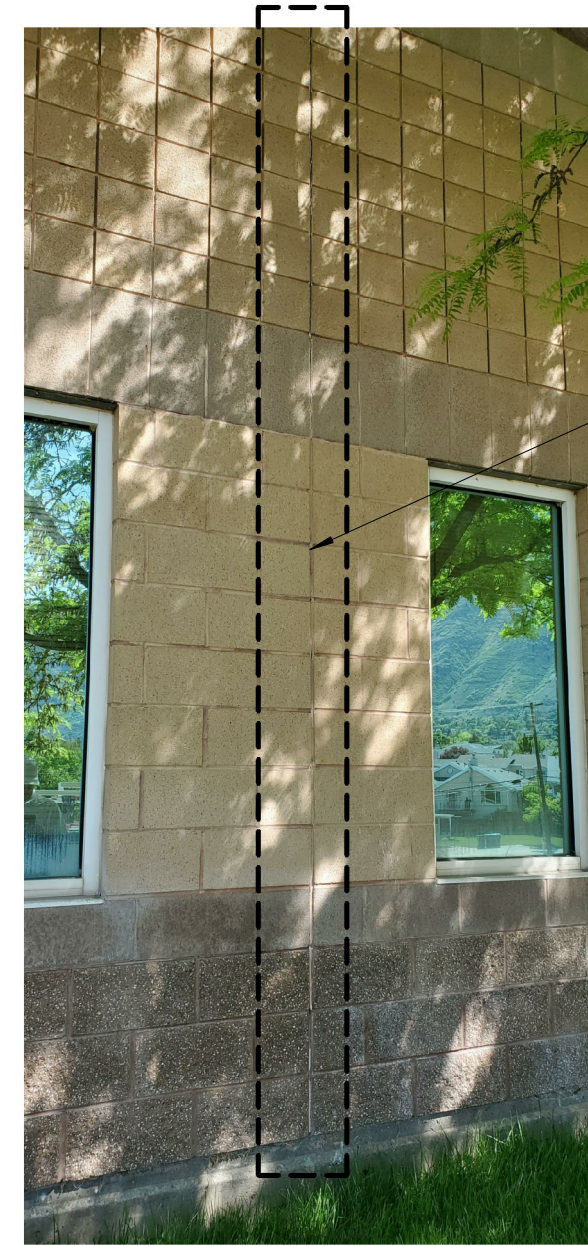

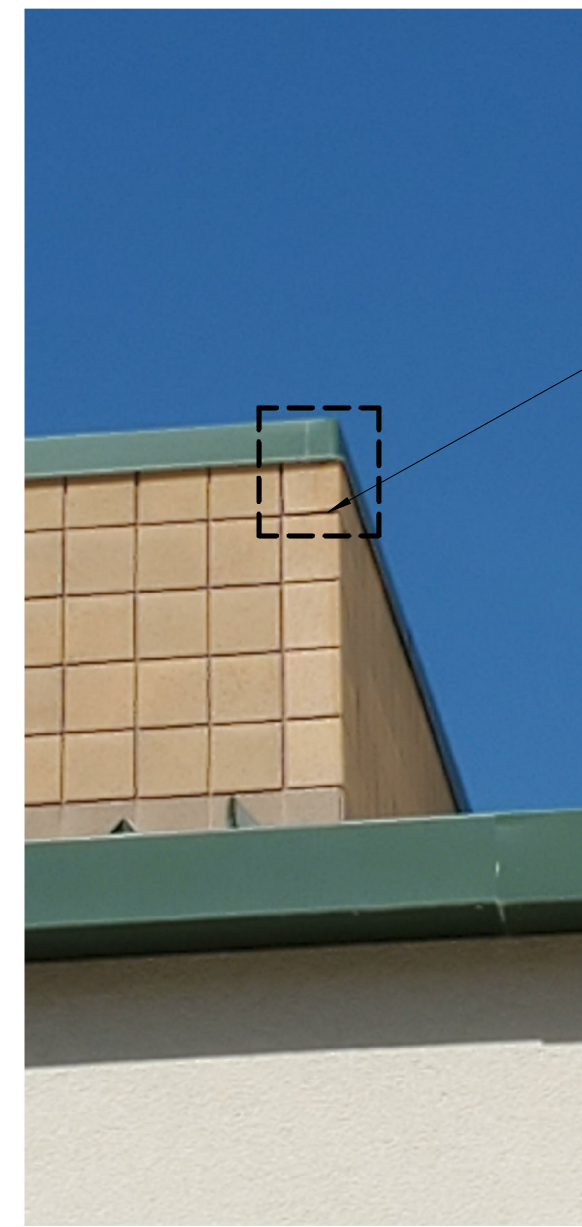

CRACKED JOINT

B2 PICTURE 32
A204 | SCALE: 1" = 1'-0"



MASONRY IS
BROKEN AWAY
& CRACKED

B3 PICTURE 33
A204 | SCALE: 1" = 1'-0"

 CURTIS MINER ARCHITECTURE	233 SOUTH PLEASANT GROVE BLVD. SUITE # 105 PLEASANT GROVE, UTAH 84062 PHONE: (801) 769-3000 FAX: (801) 769-3001 cma@cmnutah.com	DATE: 05/27/2021 PROJECT #: 21-039.3 PROJ. MAN.: CLL CHECKED BY: CLL
	<small>THE INFORMATION HEREIN IS THE PROPERTY OF CURTIS MINER ARCHITECTURE AND MAY NOT BE REPRODUCED WITHOUT WRITTEN CONSENT. © 2017 CURTIS MINER ARCHITECTURE, LLC</small>	
PROJECT: CENTENNIAL MIDDLE SCHOOL - MASONRY CLEAN & RE-SEAL	OWNER:  Provo City School District	 27 MAY 21
PROJECT ADDRESS: 305 E 2320 N PROVO, UT 84604	SHEET DESCRIPTION: REFERENCE IMAGES	SHEET: A204