

MARK	REVISION	DATE

INDEX OF DRAWINGS

ARCHITECTURAL

A001	SITE PLAN
A200	ELEVATIONS
A201	ELEVATIONS
A202	REFERENCE IMAGES
A203	REFERENCE IMAGES

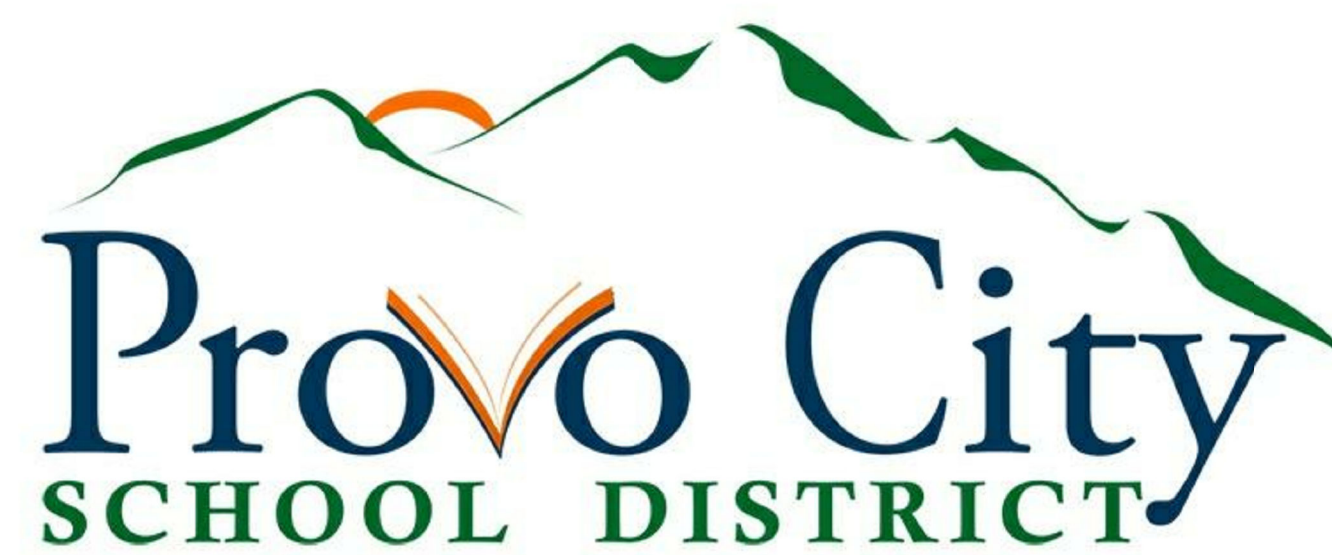

*AMELIA EARHART ELEMENTARY - MASONRY
CLEAN & RE-SEAL*

2585 W 200 S
PROVO, UT 84601

05/27/2021

BID DOCUMENTS



BIM 360/Amelia Earhart Elementary/Amelia Earhart Elementary.rvt
5/26/2021 11:56:54 AM

<p>CURTIS MINER ARCHITECTURE</p>	<p>233 SOUTH PLEASANT GROVE BLVD. SUITE # 105 PLEASANT GROVE, UTAH 84062</p>	<p>DATE: 05/27/2021 PROJECT #: 21-039.2 PROJ. MAN.: CLL CHECKED BY: CLL</p>
	<p>PHONE: (801) 769-3000 FAX: (801) 769-3001 cma@cm.utah.com</p>	<p>THE INFORMATION HEREIN IS THE PROPERTY OF CURTIS MINER ARCHITECTURE AND MAY NOT BE REPRODUCED WITHOUT WRITTEN CONSENT. © 2017 CURTIS MINER ARCHITECTURE, LLC</p>
<p>PROJECT: AMELIA EARHART ELEMENTARY - MASONRY CLEAN & RE-SEAL</p>		
<p>PROJECT ADDRESS: 2585 W 200 S PROVO, UT 84601</p> <p>OWNER: </p>		
<p>SHEET DESCRIPTION: COVER SHEET</p>		<p>SHEET: CVR</p>

BID DOCUMENTS

MARK	REVISION	DATE

1 | 2 | 3 | 4 | 5 | 6

A

B

C

D

E



BIM 360/Amelia Earhart Elementary/Amelia Earhart Elementary.rvt
5/26/2021 11:56:15 AM

E1 SITE PLAN
A001 SCALE: 1" = 20'-0"

<p>CURTIS MINER ARCHITECTURE</p>	<p>233 SOUTH PLEASANT GROVE BLVD. SUITE # 105 PLEASANT GROVE, UTAH 84062 PHONE: (801) 769-3000 FAX: (801) 769-3001 cma@cm.utah.com</p>	DATE: 05/27/2021
		PROJECT #: 21-039.2
<p>PROJECT: AMELIA EARHART ELEMENTARY - MASONRY CLEAN & RE-SEAL</p>		PROJ. MAN.: CLL
<p>PROJECT ADDRESS: 2535 W 200 S PROVO, UT 84601</p>		CHECKED BY: CLL
<p>OWNER: Provo City School District</p>		<p>27 MAY 21</p>
<p>SHEET DESCRIPTION: SITE PLAN</p>		SHEET: A001

MARK	REVISION	DATE

GENERAL NOTES

- A. ALL MASONRY TO BE POWER WASHED, REMOVING ALL DIRT, STAINS, AND PREVIOUS COATINGS. THEN APPLY NEW SEALANT.
- B. AT ALL CONTROL JOINTS, REMOVE EXISTING CAULK & BACKER ROD. CLEAN JOINT, ADD NEW BACKER ROD AND CAULK.
- C. CONTRACTOR TO PROTECT LANDSCAPING FROM DAMAGE WHILE WORK IS PERFORMED. SEE REFERENCE IMAGES.
- D. GENERAL CONTRACTOR SHALL VERIFY ALL CONDITIONS, DIMENSIONS, AND ASSEMBLIES PRIOR TO CONSTRUCTION. REPORT ANY SIGNIFICANT DISCREPANCIES TO THE ARCHITECT.
- E. DO NOT SCALE DRAWINGS.

SHEET NOTES

- 1. CRACK IN MASONRY, REPAIR. SEE REFERENCE IMAGE 22 ON A202 AND 26, 27 ON A203.
- 2. ROOF CAULKING AND FLASHING FAILING WHERE LOWER ROOF MEETS HIGH WALL. REMOVE EXISTING CAULKING AND FLASHING AND REPLACE. SEE REFERENCE IMAGES 23 AND 25 ON A202.
- 3. EXISTING MASONRY, CLEAN & RE-SEAL.
- 4. CONTROL JOINT, REMOVE EXISTING CAULK & BACKER ROD. CLEAN JOINT & ADD NEW BACKER ROD & CAULK.
- 5. EXISTING ENTRY CANOPY EIFS TRIM, N.I.C.

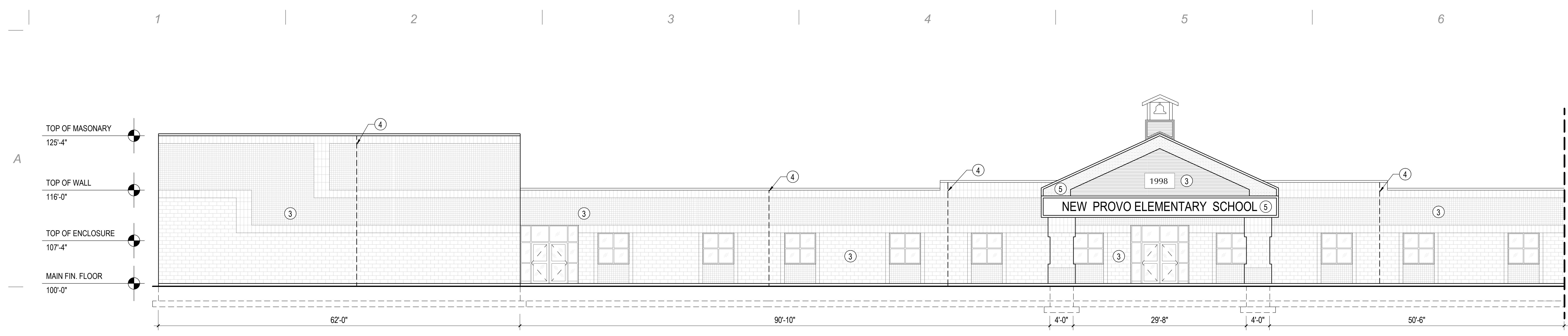

B1 NORTH ELEVATION PART 2
A200 | SCALE: 1/8" = 1'-0"



C1 NORTH ELEVATION PART 1
A200 | SCALE: 1/8" = 1'-0"

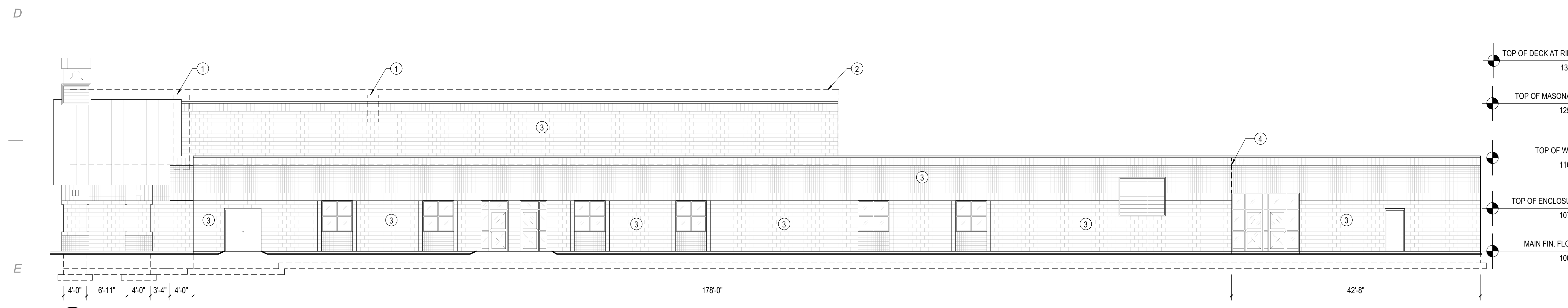

E1 WEST ELEVATION
A200 | SCALE: 1/8" = 1'-0"

<p>CURTIS MINER ARCHITECTURE</p> <p>233 SOUTH PLEASANT GROVE BLVD. SUITE # 105 PLEASANT GROVE, UTAH 84062 PHONE: (801) 769-3000 FAX: (801) 769-3001 cma@cminutah.com</p>	<p>DATE: 05/27/2021 PROJECT #: 21-039.2 PROJ. MAN.: CLL CHECKED BY: CLL</p>
	<p>PROJECT: AMELIA EARHART ELEMENTARY - MASONRY CLEAN & RE-SEAL</p> <p>PROJECT ADDRESS: 2385 W 200 S PROVO, UT 84601</p> <p>OWNER: Provo City School District</p>
<p>SHEET DESCRIPTION: ELEVATIONS</p>	
<p>SHEET: A200</p>	

BIM 360/Amelia Earhart Elementary/Amelia Earhart Elementary.rvt 5/26/2021 11:56:20 AM

MARK	REVISION	DATE

GENERAL NOTES

- A. ALL MASONRY TO BE POWER WASHED, REMOVING ALL DIRT, STAINS, AND PREVIOUS COATINGS. THEN APPLY NEW SEALANT.
- B. AT ALL CONTROL JOINTS, REMOVE EXISTING CAULK & BACKER ROD. CLEAN JOINT, ADD NEW BACKER ROD AND CAULK.
- C. CONTRACTOR TO PROTECT LANDSCAPING FROM DAMAGE WHILE WORK IS PERFORMED. SEE REFERENCE IMAGES.
- D. GENERAL CONTRACTOR SHALL VERIFY ALL CONDITIONS, DIMENSIONS, AND ASSEMBLIES PRIOR TO CONSTRUCTION. REPORT ANY SIGNIFICANT DISCREPANCIES TO THE ARCHITECT.
- E. DO NOT SCALE DRAWINGS.

SHEET NOTES

- 1. CRACK IN MASONRY, REPAIR. SEE REFERENCE IMAGE 22 ON A202 AND 26, 27 ON A203.
- 2. ROOF CAULKING AND FLASHING FAILING WHERE LOWER ROOF MEETS HIGH WALL. REMOVE EXISTING CAULKING AND FLASHING AND REPLACE. SEE REFERENCE IMAGES 23 AND 25 ON A202.
- 3. EXISTING MASONRY, CLEAN & RE-SEAL.
- 4. CONTROL JOINT, REMOVE EXISTING CAULK & BACKER ROD. CLEAN JOINT & ADD NEW BACKER ROD & CAULK.
- 5. EXISTING ENTRY CANOPY EIFS TRIM, N.I.C.

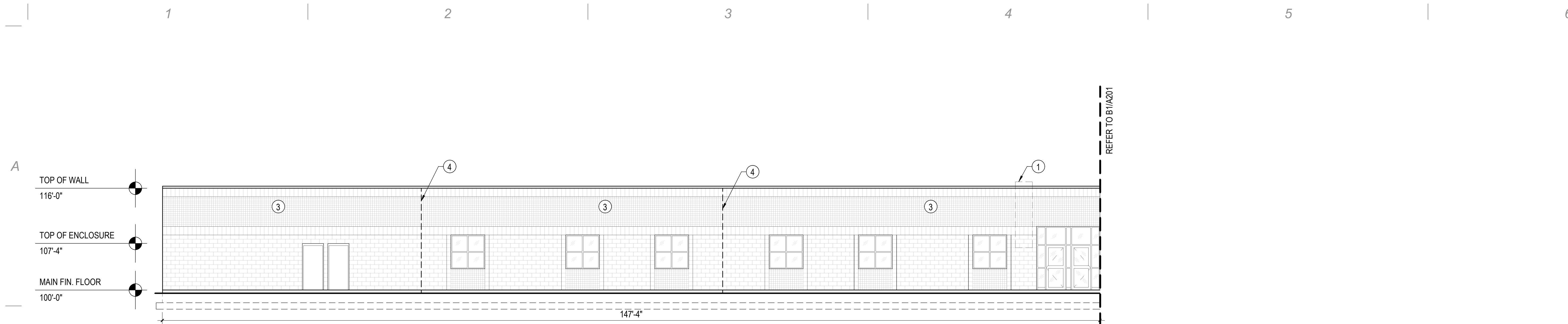

B1 SOUTH ELEVATION PART 1
A201 | SCALE: 1/8" = 1'-0"



C1 SOUTH ELEVATION PART 2
A201 | SCALE: 1/8" = 1'-0"

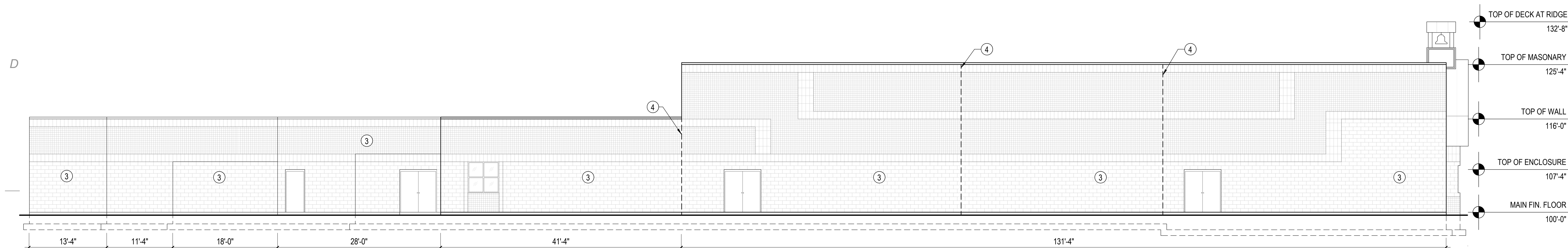

E1 EAST ELEVATION
A201 | SCALE: 1/8" = 1'-0"

<p>CURTIS MINER ARCHITECTURE</p>	<p>233 SOUTH PLEASANT GROVE BLVD. SUITE # 105 PLEASANT GROVE, UTAH 84062</p> <p>PHONE: (801) 769-3000 FAX: (801) 769-3001 cm@cmutah.com</p>	<p>DATE: 05/27/2021 PROJECT #: 21-039.2 PROJ. MAN.: CLL CHECKED BY: CLL</p>
	<p>PROJECT: AMELIA EARHART ELEMENTARY - MASONRY CLEAN & RE-SEAL</p> <p>PROJECT ADDRESS: 2385 W 200 S PROVO, UT 84601</p> <p>OWNER: Provo City School District</p>	
<p>SHEET DESCRIPTION: ELEVATIONS</p>		<p>27 MAY 21</p> <p>SHEET: A201</p>

BIM 360/Amelia Earhart Elementary/Amelia Earhart Elementary.rvt 5/26/2021 11:56:25 AM

MARK	REVISION	DATE



A1 PICTURE 1
A202 | SCALE: 1" = 1'-0"



A2 PICTURE 2
A202 | SCALE: 1" = 1'-0"



A3 PICTURE 3
A202 | SCALE: 1" = 1'-0"



A5 PICTURE 4
A202 | SCALE: 1" = 1'-0"



A6 PICTURE 5
A202 | SCALE: 1" = 1'-0"



B1 PICTURE 6
A202 | SCALE: 1" = 1'-0"



B2 PICTURE 7
A202 | SCALE: 1" = 1'-0"



B3 PICTURE 8
A202 | SCALE: 1" = 1'-0"



B5 PICTURE 9
A202 | SCALE: 1" = 1'-0"



B6 PICTURE 10
A202 | SCALE: 1" = 1'-0"



C1 PICTURE 11
A202 | SCALE: 1" = 1'-0"



C2 PICTURE 12
A202 | SCALE: 1" = 1'-0"

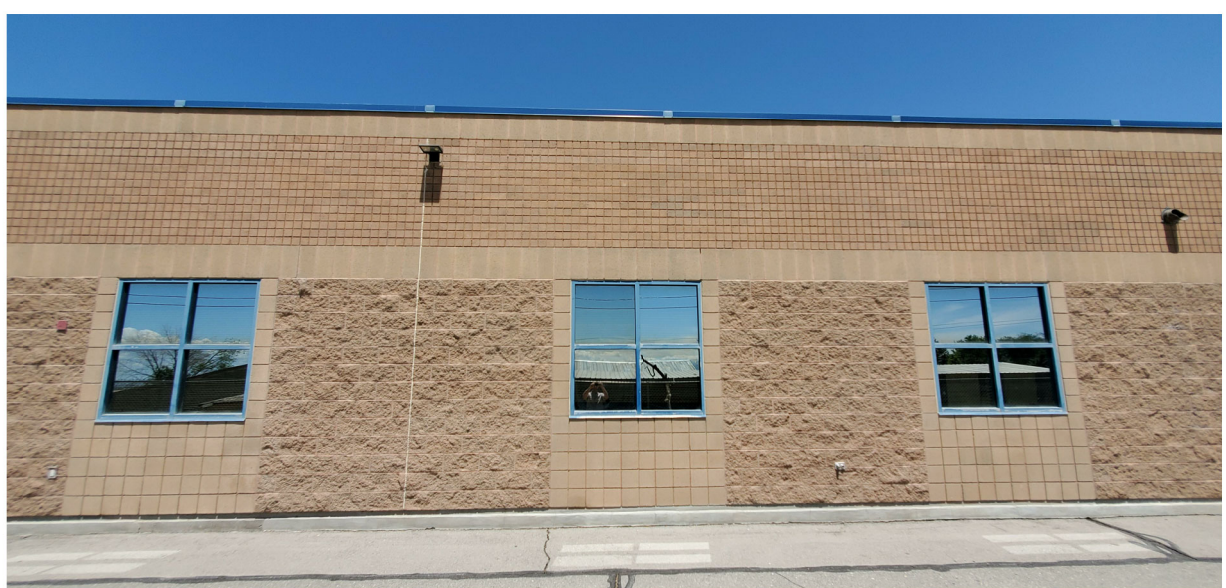

C3 PICTURE 13
A202 | SCALE: 1" = 1'-0"

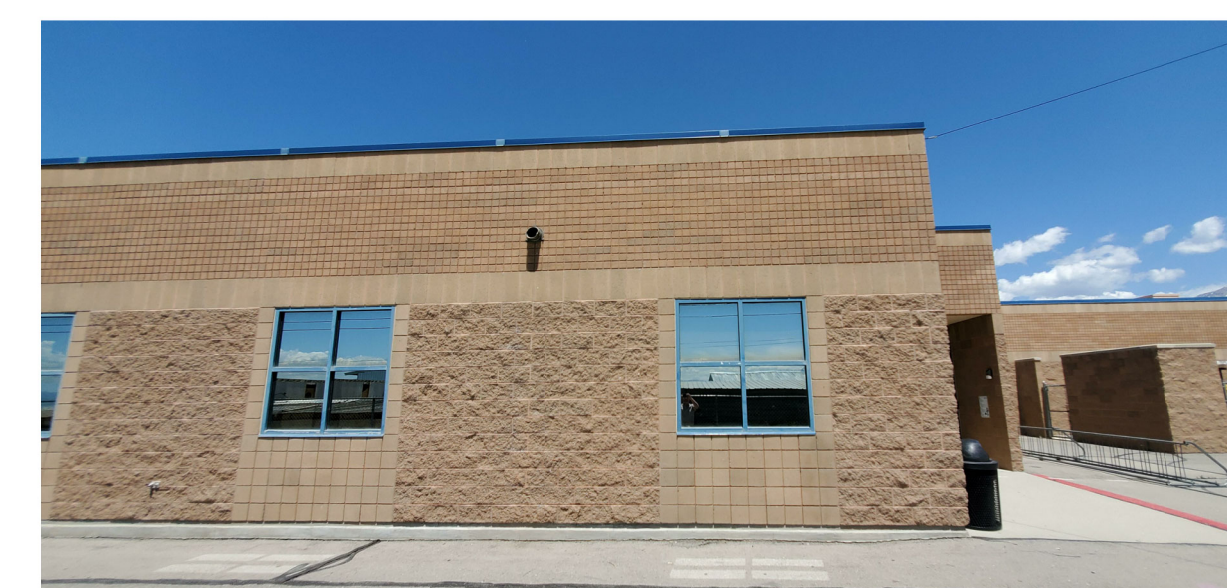

C5 PICTURE 14
A202 | SCALE: 1" = 1'-0"



C6 PICTURE 15
A202 | SCALE: 1" = 1'-0"



D1 PICTURE 16
A202 | SCALE: 1" = 1'-0"



D2 PICTURE 17
A202 | SCALE: 1" = 1'-0"



D3 PICTURE 18
A202 | SCALE: 1" = 1'-0"



D5 PICTURE 19
A202 | SCALE: 1" = 1'-0"



D6 PICTURE 20
A202 | SCALE: 1" = 1'-0"



E1 PICTURE 21
A202 | SCALE: 1" = 1'-0"



MAJOR CRACKS IN MASONRY & MORTAR

E2 PICTURE 22
A202 | SCALE: 1" = 1'-0"

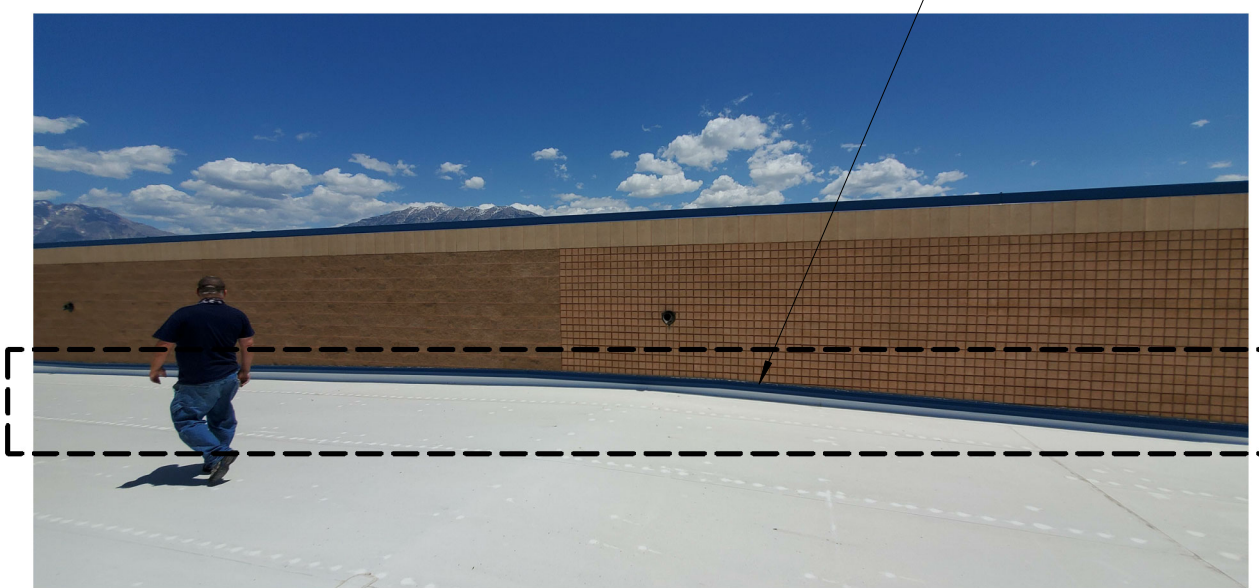

CAULKING & FLASHING FAILING

E3 PICTURE 23
A202 | SCALE: 1" = 1'-0"

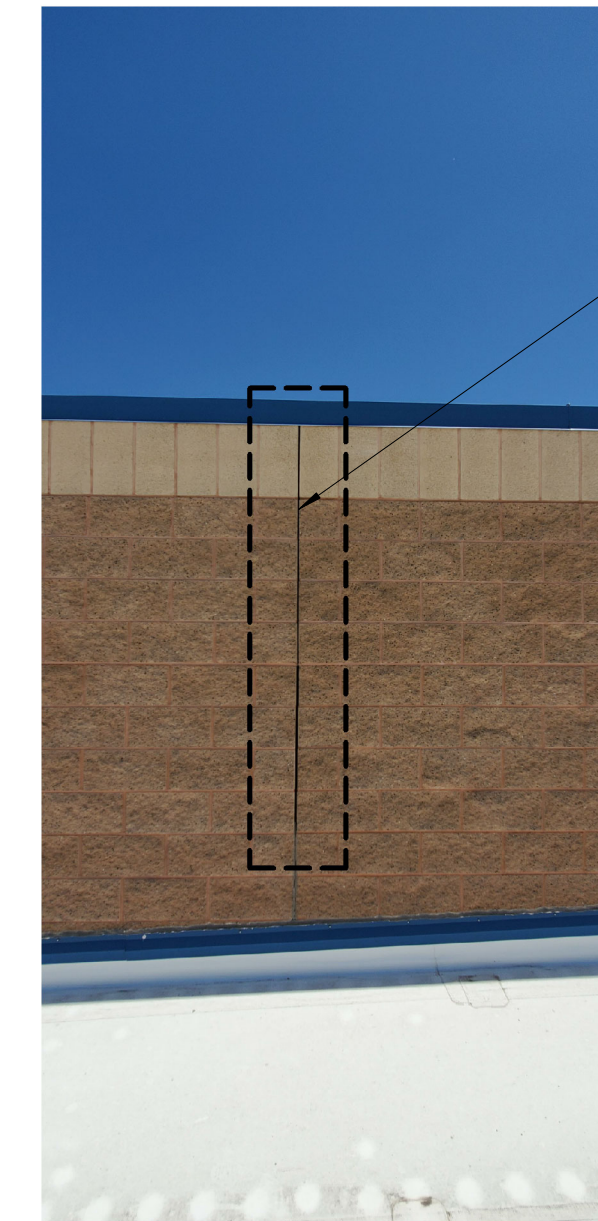

CONTROL JOINT FAILING

E5 PICTURE 24
A202 | SCALE: 1" = 1'-0"



CAULKING & FLASHING FAILING

E6 PICTURE 25
A202 | SCALE: 1" = 1'-0"

BIM 360/Amelia Earhart Elementary/Amelia Earhart Elementary.rvt
5/26/2021 11:56:43 AM

<p>CURTIS MINER ARCHITECTURE</p>	<p>233 SOUTH PLEASANT GROVE BLVD. SUITE # 105 PLEASANT GROVE, UTAH 84062 PHONE: (801) 769-3000 FAX: (801) 769-3001 cma@cmutah.com</p>	<p>DATE: 05/27/2021 PROJECT #: 21-039.2 PROJ. MAN.: CLL CHECKED BY: CLL</p>
	<p>PROJECT: AMELIA EARHART ELEMENTARY - MASONRY CLEAN & RE-SEAL</p> <p>PROJECT ADDRESS: 2585 W 200 S PROVO, UT 84601</p> <p>OWNER: Provo City School District</p>	<p>THE INFORMATION HEREIN IS THE PROPERTY OF CURTIS MINER ARCHITECTURE AND MAY NOT BE REPRODUCED WITHOUT WRITTEN CONSENT. © 2017 CURTIS MINER ARCHITECTURE, LLC</p> <p> 27 MAY 21</p>
<p>SHEET DESCRIPTION: REFERENCE IMAGES</p>		<p>SHEET: A202</p>

MARK	REVISION	DATE

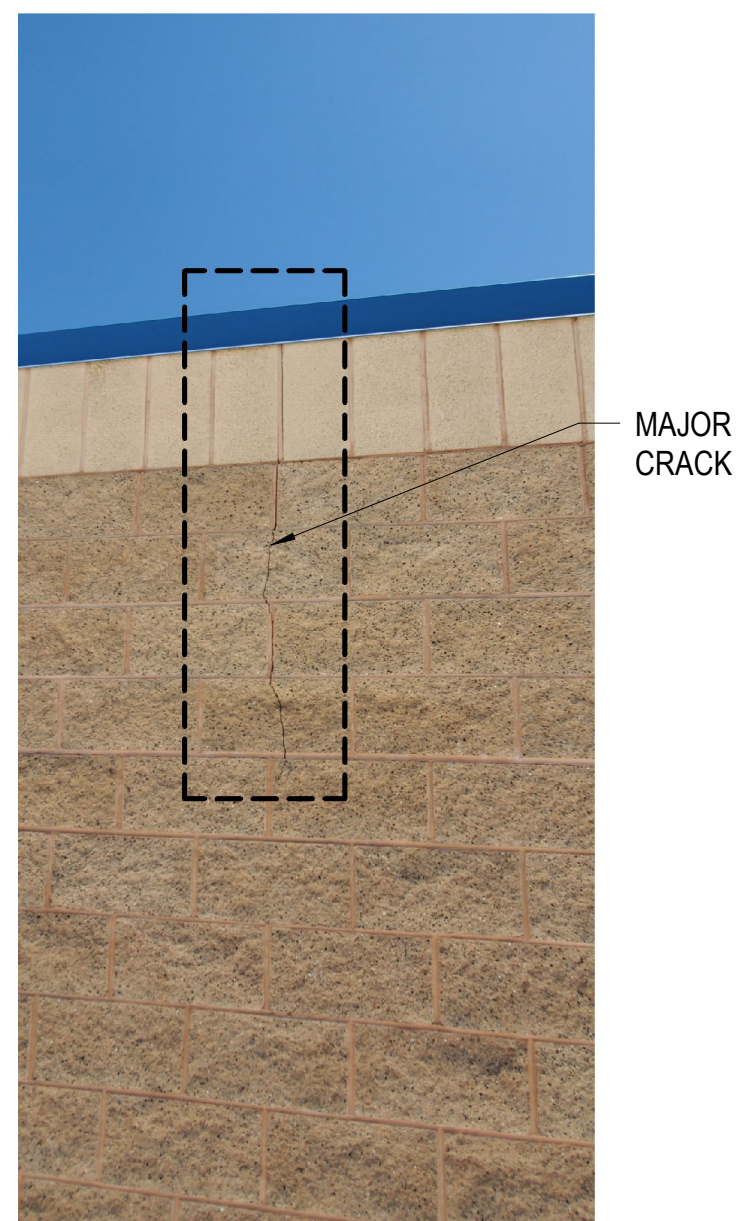

B1 PICTURE 26
A203 | SCALE: 1" = 1'-0"

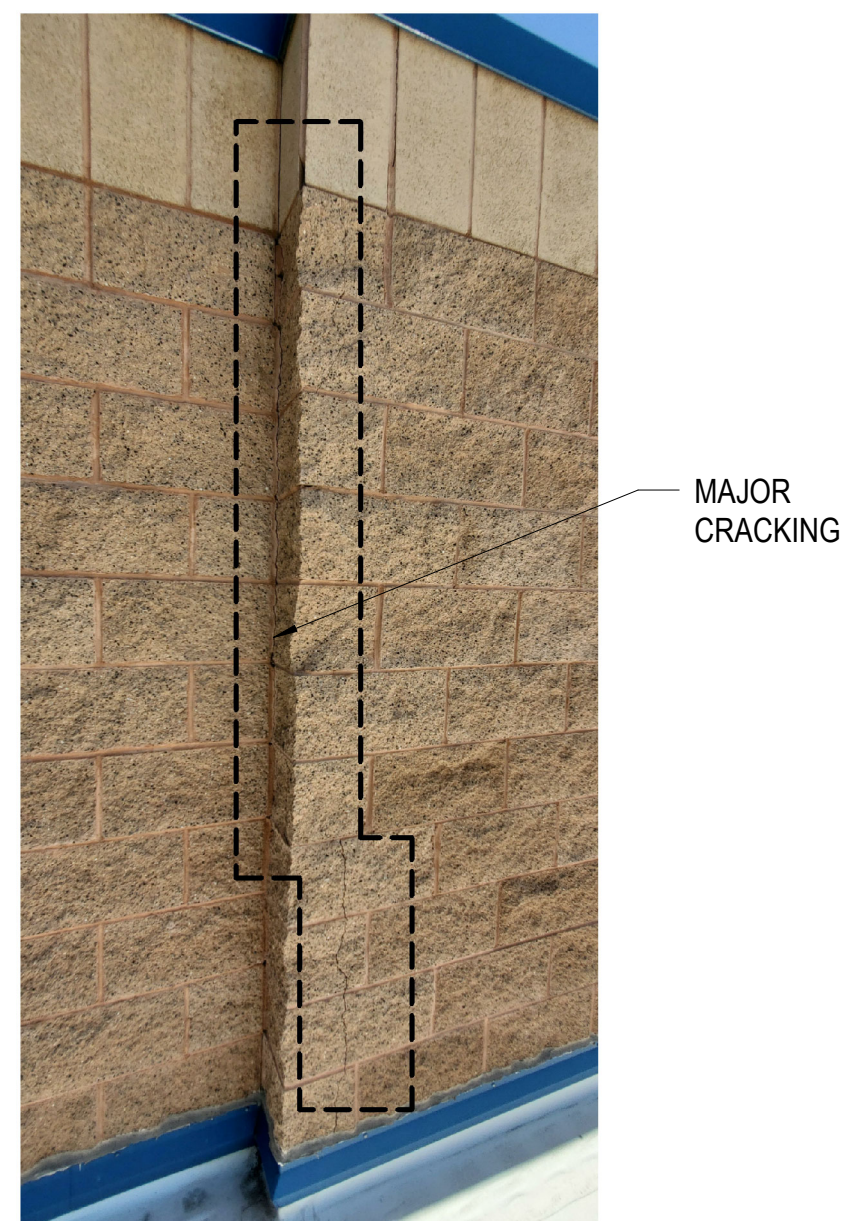

B2 PICTURE 27
A203 | SCALE: 1" = 1'-0"

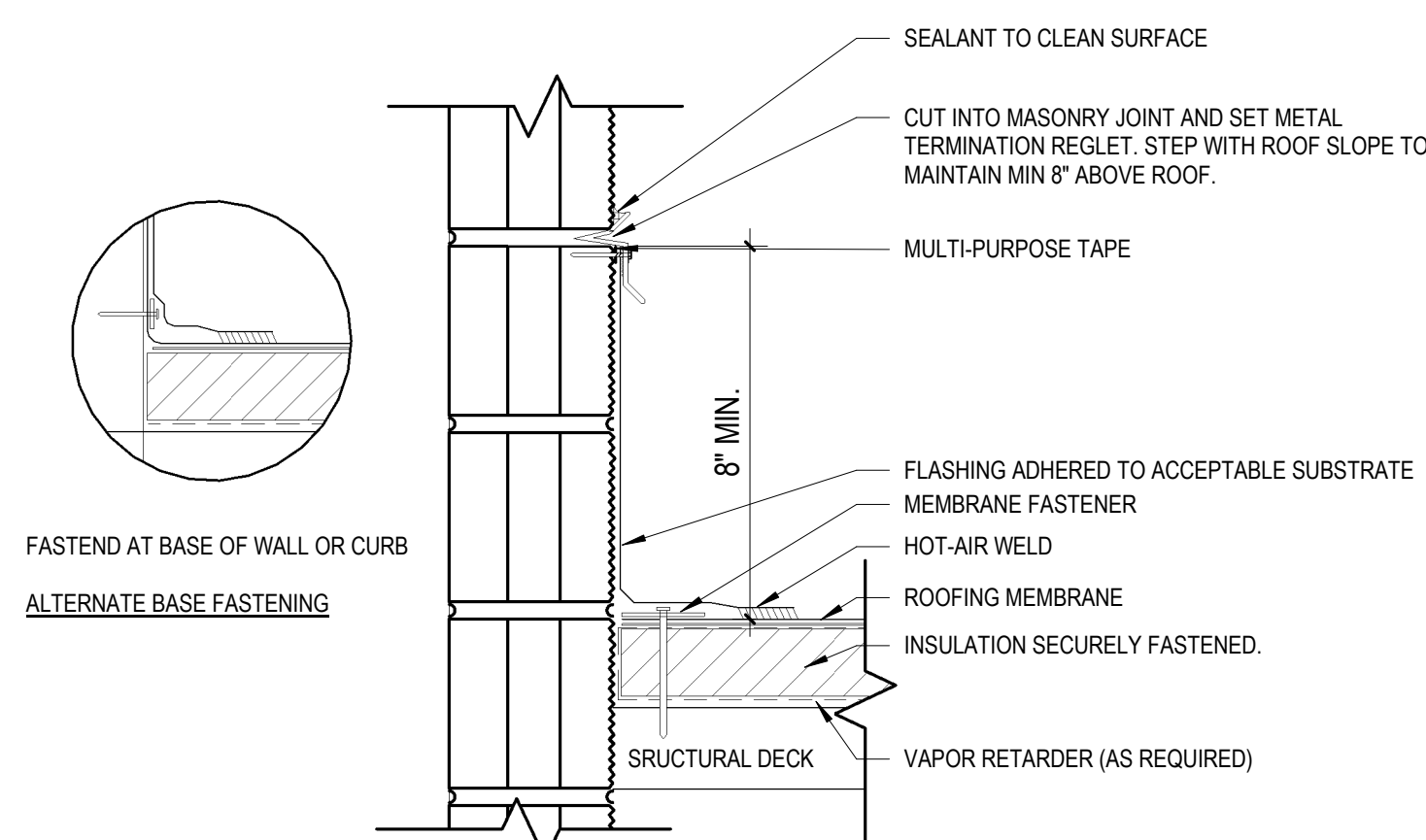

- NOTES:
 1) SEALANT IS A TWO STEP APPLICATION.
 A) BEHIND TOP OF FLASHING.
 B) TOP OF REGLET
 2) SEALANT SHALL BE APPLIED TO CLEAN ACCEPTABLE SURFACES.
 3) SEALANT IS A MAINTENANCE ITEM. MAINTENANCE IS NOT COVERED UNDER THE WARRANTY.
 4) REGLET SHALL BE SECURELY ANCHORED WITH GROMMETTED FASTENERS AND PROVIDE ADEQUATE COMPRESSION OF MEMBRANE FLASHING AND SEALANT.
 5) VAPOR RETARDER SHALL BE SEALED AT EDGES.

B4 TERMINATION
A203 | SCALE: 3" = 1'-0"

BIM 360/Amelia Earhart Elementary/Amelia Earhart Elementary.rvt
5/26/2021 11:58:48 AM

<p>CURTIS MINER ARCHITECTURE</p>	233 SOUTH PLEASANT GROVE BLVD. SUITE # 105 PLEASANT GROVE, UTAH 84062 PHONE: (801) 769-3000 FAX: (801) 769-3001 cma@cm.utah.com	DATE: 05/27/2021
		PROJECT #: 21-039.2 PROJ. MAN.: CLL CHECKED BY: CLL
PROJECT: AMELIA EARHART ELEMENTARY - MASONRY CLEAN & RE-SEAL		
PROJECT ADDRESS: 2385 W 200 S, PROVO, UT 84601 OWNER: Provo City School District		
SHEET DESCRIPTION: REFERENCE IMAGES		SHEET: A203